

10 FLOOR PLANS OF RESIDENTIAL PROPERTIES IN THE DEVELOPMENT

發展項目的住宅物業的樓面平面圖

Legends of the Floor Plans 樓面平面圖圖例：

	= 150mm Level Difference 150 毫米平面高度改變
A/C P.	= Air-conditioner Platform 冷氣機平台
A.F.	= Architectural Feature 建築裝飾
B.R.	= Bedroom 睡房
BAL.	= Balcony 露台
B.W.	= Bay Window 窗台
B.	= Bathroom 浴室
4.5kg CO ₂ F.E.	= 4.5kg Carbon Dioxide Gas Type Fire Extinguisher 4.5 公斤二氧化碳氣體式滅火筒
DIN.	= Dining Room 飯廳
DN	= Down 落
ELEC. METER ROOM	= Electricity Meter Room 電錶房
F.H.	= Fire Hydrant 消防柱
HR	= Hose Reel 消防喉轆
KIT.	= Kitchen 廚房
LIV.	= Living Room 客廳
M.B.R.	= Master Bedroom 主人睡房
P.D.	= Pipe Duct 管槽
U.P.	= Utility Platform 工作平台
W.M.C.	= Water Meter Cabinet 水錶櫃

The notes and legends on this page apply to all pages of "Floor plans of residential properties in the development".
在本頁上之備註和圖例適用於全部的「發展項目的住宅物業的樓面平面圖」的真數。

Notes:

1. Common pipes exposed or enclosed in cladding may be located at the balcony, flat roof, roof or external wall of some residential properties.
2. There may be sunken slabs at some parts of the ceiling inside some residential properties for the installation of mechanical and electrical services of the floor above or due to the structural, architectural and/or decoration design requirements of the floor above.
3. There may be ceiling bulkheads or false ceiling inside some residential properties for the installation of air-conditioning conduits and/or other mechanical and electrical services.
4. The dimensions of the floor plans are all structural dimensions in millimeter.
5. Those icons of fittings and appliances shown on the floor plans of residential properties like bathtubs, wash basins, water closets, shower cubicles, sink units, cabinets (if any) etc. are prepared in accordance with the latest approved building plans. Their shapes, dimensions, scales may be differed from the fittings and appliances actually provided and they are for indication and reference only.

備註：

1. 部分住宅物業的露台、平台、天台或外牆或設有外露之公用喉管，或外牆裝飾皮內藏之公用喉管。
2. 部分住宅物業內之部分天花或有跌級樓板，用以安裝上層之機電設備或配合上層之結構、建築設計及/或裝修設計上的需要。
3. 部分住宅物業內或設有假陣或假天花用以安裝冷氣喉管及/或其他機電設備。
4. 樓面平面圖所列之數字為以毫米標示之建築結構尺寸。
5. 各住宅物業的樓面平面圖內所展示之裝置及設備的圖標如浴缸、洗面盆、座廁、淋浴間、洗滌盆、櫃（如有）等乃根據最新經批准的建築圖則擬備，其形狀、尺寸、比例或實際提供的裝置及設備存在差異，僅供示意及參考之用。

10 FLOOR PLANS OF RESIDENTIAL PROPERTIES IN THE DEVELOPMENT

發展項目的住宅物業的樓面平面圖

6/F - 12/F, 15/F - 17/F, 19/F - 23/F and 25/F - 33/F FLOOR PLAN
 6樓至12樓、15樓至17樓、19樓至23樓及25樓至33樓樓面平面圖

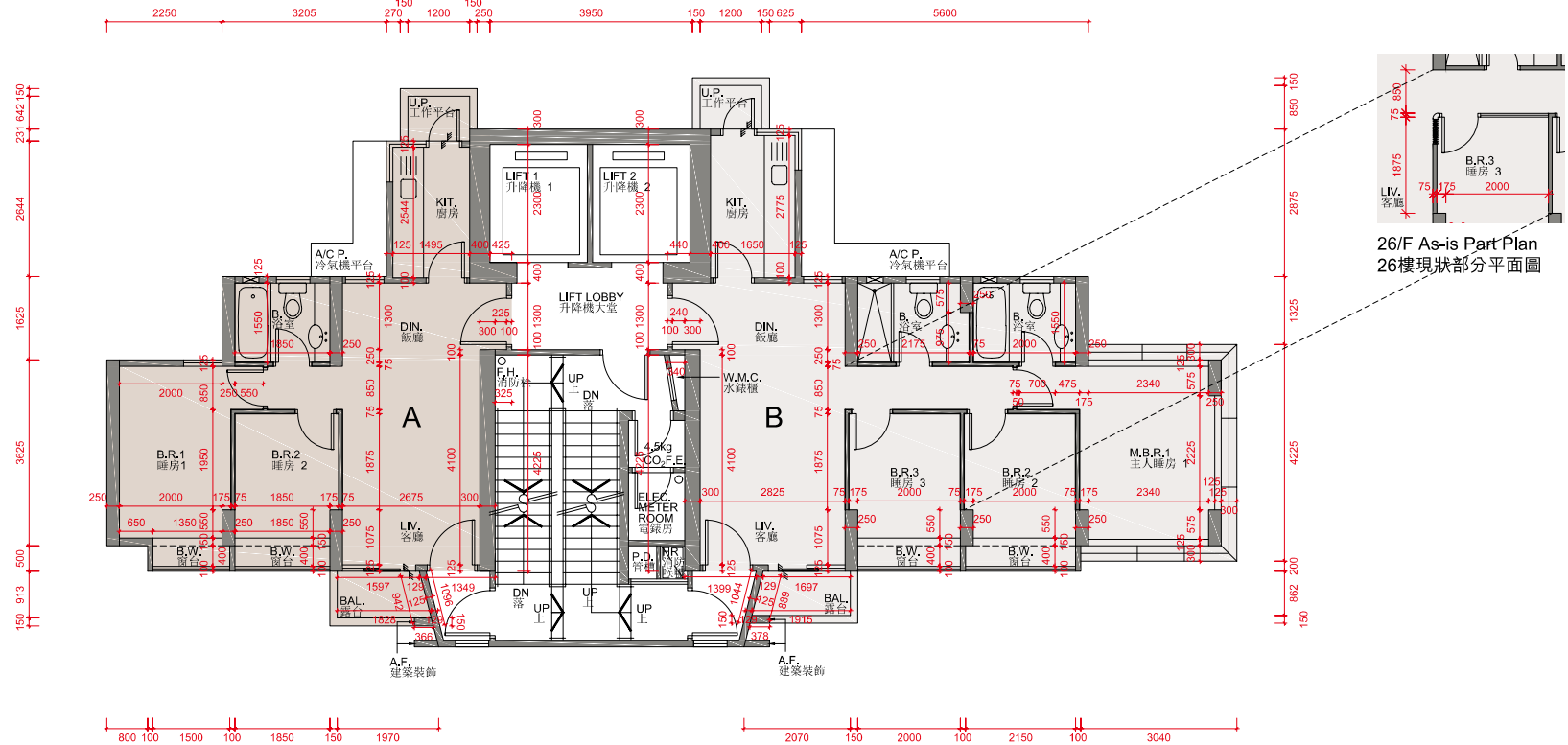

Notes 備註：
 Alteration(s) to the unit are made by way of minor works under the Building Ordinance, please refer to the as-is part plan for such alteration.
 單位已進行《建築物條例》下的小型工程的改動工程，有關改動請參閱現狀部分平面圖。

Scale 比例： 5M(米)

10 FLOOR PLANS OF RESIDENTIAL PROPERTIES IN THE DEVELOPMENT

發展項目的住宅物業的樓面平面圖

6/F - 12/F, 15/F - 17/F, 19/F - 23/F and 25/F - 33/F
 6樓至12樓、15樓至17樓、19樓至23樓及25樓至33樓

Each Residential Property 每個住宅物業	Flat 單位	
	A	B
The floor-to-floor height (refers to the height between the top surface of structural slab of a floor and the top surface of the structural slab of its immediate upper floor) of each residential property (mm) 每個住宅物業的層與層之間的高度(指該樓層之石屎地台面與上一層石屎地台面之高度距離)(毫米)	3150	3150
The thickness of floor slabs (excluding plaster) of each residential property (mm) 每個住宅物業的樓板(不包括灰泥)的厚度(毫米)	125,150	125,150

The internal areas of the residential properties on the upper floors will generally be slightly larger than those on the lower floors because of the reducing thickness of the structural walls on the upper floors.

Notes:

1. The dimensions of floor plans are all structural dimensions in millimetre.
2. Please refer to Page 18 of this Sales Brochure for notes, legend of the terms and abbreviations shown in the floor plan.

因住宅物業的較高樓層的結構牆的厚度遞減，較高樓層的內部面積，一般比較低樓層的內部面積稍大。

備註：

1. 樓面平面圖所列之尺寸數字為以毫米標示的建築結構尺寸。
2. 有關樓面平面圖中顯示之備註、名詞及簡稱之圖例請參閱本售樓說明書第 18 頁。

10 FLOOR PLANS OF RESIDENTIAL PROPERTIES IN THE DEVELOPMENT

發展項目的住宅物業的樓面平面圖

ROOF FLOOR PLAN
天台樓面平面圖

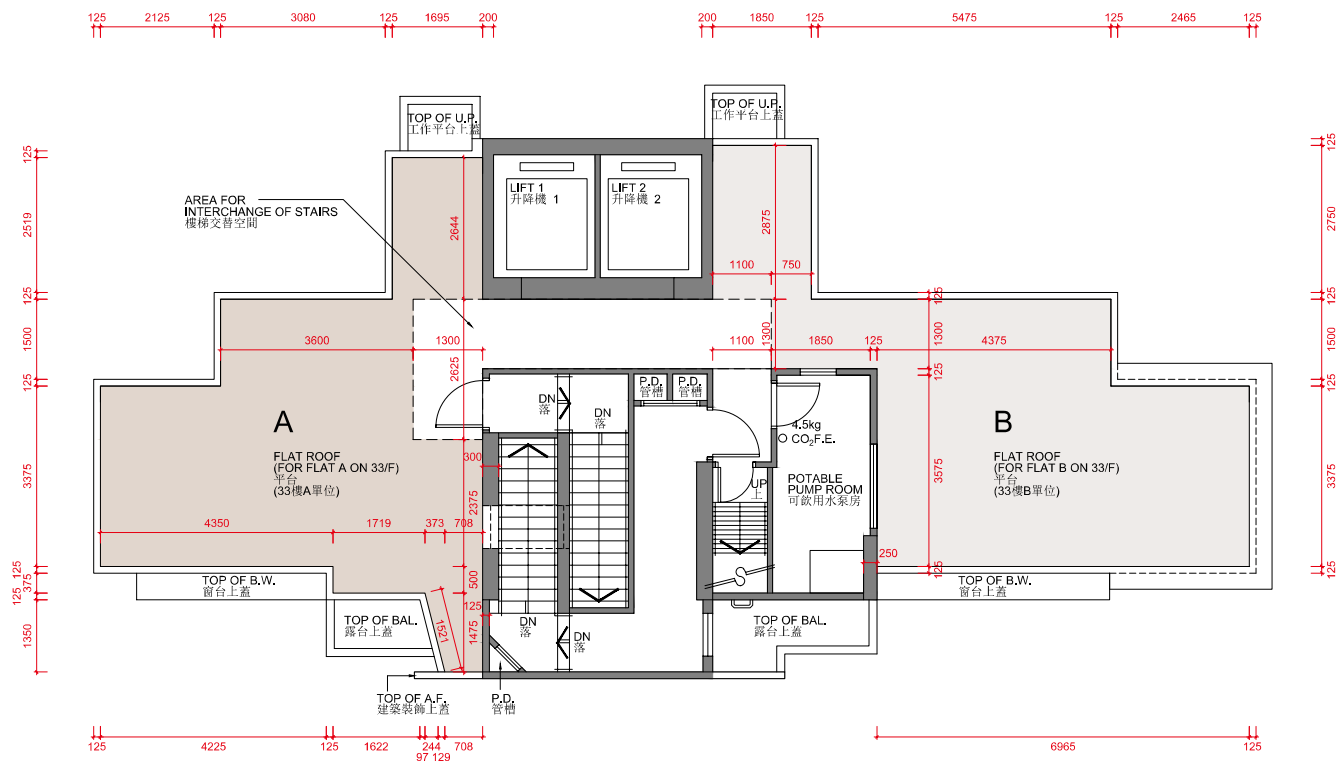

10 FLOOR PLANS OF RESIDENTIAL PROPERTIES IN THE DEVELOPMENT

發展項目的住宅物業的樓面平面圖

ROOF 天台

Each Residential Property 每個住宅物業	Flat 單位	
	A	B
The floor-to-floor height (refers to the height between the top surface of structural slab of a floor and the top surface of the structural slab of its immediate upper floor) of each residential property (mm) 每個住宅物業的層與層之間的高度 (指該樓層之石屎地台面與上一層石屎地台面之高度距離) (毫米)	Not Applicable 不適用	Not Applicable 不適用
The thickness of floor slabs (excluding plaster) of each residential property (mm) 每個住宅物業的樓板 (不包括灰泥) 的厚度 (毫米)	Not Applicable 不適用	Not Applicable 不適用

The internal areas of the residential properties on the upper floors will generally be slightly larger than those on the lower floors because of the reducing thickness of the structural walls on the upper floors.

Notes:

- The dimensions of floor plans are all structural dimensions in millimetre.
- Please refer to Page 18 of this Sales Brochure for notes, legend of the terms and abbreviations shown in the floor plan.

因住宅物業的較高樓層的結構牆的厚度遞減，較高樓層的內部面積，一般比較低樓層的內部面積稍大。

備註：

- 樓面平面圖所列之尺寸數字為以毫米標示的建築結構尺寸。
- 有關樓面平面圖中顯示之備註、名詞及簡稱之圖例請參閱本售樓說明書第 18 頁。