## 樓面平面圖中所使用名詞及簡稱之圖例
## Legend of terms and abbreviations used on Floor Plan

| | | |
|---|---|---|
| ACCESS DOOR | = Access Door | = 檢修門 |
| ACC. LIFT | = Accessible Lift | = 暢通易達升降機 |
| ACOUSTIC WIN. | = Acoustic Window | = 隔音窗 |
| ACOUSTIC SLIDING DOOR | = Acoustic Sliding Door | = 隔音滑動門 |
| A/C GRILLE | = Air Conditioner Grille | = 冷氣機格柵 |
| A/C P. | = Air Conditioner Platform | = 冷氣機平台 |
| A/C UNIT CABINET | = Air Conditioner Unit Cabinet | = 冷氣機櫃 |
| A.F. | = Architectural Feature | = 建築裝飾 |
| A.F. ABOVE | = Architectural Feature Above | = 建築裝飾置上 |
| A.F. FOR P.D. | = Architectural Feature for Pipe Duct | = 建築裝飾遮蓋管道槽 |
| BAL. | = Balcony | = 露台 |
| BAL. & UP. ABOVE | = Balcony and Utility Platform Above | = 露台及工作平台置上 |
| B.L. BELOW | = Building Line Below | = 建築物線置下 |
| BATH | = Bathroom | = 浴室 |
| B.R. | = Bedroom | = 睡房 |
| C.L. | = Cat Ladder | = 爬梯 |
| COMMON AREA FOR E&M MAINTENANCE | = Common Area for Electrical and Mechanical Maintenance | = 公用地方供機電系統維修 |
| DOG HOUSE | = Dog House | = 室外管道房 |
| DN | = Down | = 落 |
| E.D. | = Electric Duct | = 電線槽 |
| EL.RM | = Electrical Room | = 電掣房 |
| E.M.R. | = Electrical Meter Room | = 電錶房 |

## 樓面平面圖中所使用名詞及簡稱之圖例
## Legend of terms and abbreviations used on Floor Plan

| | | |
|---|---|---|
| EAD | = Exhaust Air Duct | = 排氣管 |
| ELV. RM. | = Extra Low Voltage Electrical Room | = 特低壓電線房 |
| FIREMAN'S LIFT LOBBY | = Fireman's Lift Lobby | = 消防員升降機大堂 |
| FLAT ROOF (COMMON AREA) | = Flat Roof (Common Area) | = 平台(公用地方) |
| FLUSHING WATER TANK | = Flushing Water Tank | = 沖廁水缸房 |
| FLUSHING WATER TANK & PUMP ROOM | = Flushing Water Tank & Pump Room | = 沖廁水缸及水泵房 |
| FOR TOWER_/T_ | = For Tower _ / Tower_ | = 第 __ 座 |
| FOYER | = Foyer | = 門廳 |
| GARDEN (COMMON AREA) | = Garden (Common Area) | = 花園(公用地方) |
| HR | = Hose Reel | = 消防喉轆 |
| KIT. | = Kitchen | = 廚房 |
| LAV. | = Lavatory | = 洗手間 |
| LIFT | = Lift | = 升降機 |
| LIFT LOBBY | = Lift Lobby | = 升降機大堂 |
| LIFT OVERRUN | = Lift Overrun | = 升降機槽 |
| LIGHT WELL | = Light Well | = 天井 |
| LIGHT WELL (COMMON AREA) | = Light Well (Common Area) | = 天井(公用地方) |
| LIV. / DIN. | = Living Room / Dining Room | = 客廳 / 飯廳 |
| M. BATH | = Master Bathroom | = 主人浴室 |
| MAINTENANCE WIN. | = Maintenance Window | = 維修窗 |
| M.B.R. | = Master Bedroom | = 主人睡房 |
| METAL CLADDING ON L/L. ONLY | = Metal Cladding on Lower Level Only | = 金屬飾面設在低位 |

## 樓面平面圖中所使用名詞及簡稱之圖例
## Legend of terms and abbreviations used on Floor Plan

| | | |
|---|---|---|
| M.L. AT H/L. FOR STAIRCASE TOP VENT | = Metal Louvre at High Level for Staircase Top Vent | = 金屬百葉置高位供樓梯通風 |
| ON __ /F | = On __ /F | = 設於 __ 樓 |
| OPEN KIT. | = Open Kitchen | = 開放式廚房 |
| P.D. | = Pipe Duct | = 管道槽 |
| PIPE WELL | = Pipe Well | = 管井 |
| POTABLE WATER PUMP ROOM | = Potable Water Pump Room | = 食水泵房 |
| PRIVATE FLAT ROOF | = Private Flat Roof | = 私人平台 |
| PRIVATE FLAT ROOF BELOW | = Private Flat Roof Below | = 私人平台置下 |
| PRIVATE GARDEN | = Private Garden | = 私人花園 |
| PRIVATE ROOF | = Private Roof | = 私人天台 |
| PRIVATE ROOF OF STAIRHOOD | = Private Roof of Stairhood | = 梯屋之私人天台 |
| R.C. SPRINKLER TANK | = Reinforced Concrete Sprinkler Tank | = 鋼筋混凝土花灑水缸 |
| R.S.M.R.R. | = Refuse Storage and Material Recovery Room | = 垃圾及物料回收室 |
| SPRINKLER PUMP ROOM | = Sprinkler Pump Room | = 花灑泵房 |
| SPRINKLER TANK | = Sprinkler Tank | = 灑水器水箱 |
| SINK | = Sink | = 洗滌盆 |
| STORE | = Store | = 士多房 |
| STOVE | = Stove | = 爐 |
| T.L. RM. | = Telephone Room | = 電話機房 |
| T.L.D. | = Telephone Duct | = 電話線槽 |
| T.R.S. | = Temporary Refuge Space | = 臨時庇護處 |
| TOP OF BAL. (A.F.) | = Top of Balcony (Architectural Features) | = 露台頂部(建築裝飾) |

# 11 期數的住宅物業的樓面平面圖
# FLOOR PLANS OF RESIDENTIAL PROPERTIES IN THE PHASE

## 樓面平面圖中所使用名詞及簡稱之圖例
## Legend of terms and abbreviations used on Floor Plan

| | | |
|---|---|---|
| TOP OF BAL. & UP. | = Top of Balcony & Utility Platform | = 露台及工作平台頂部 |
| TOP OF A.F. | = Top of Architectural Feature | = 建築裝飾頂部 |
| TOP SPANDREL | = Top Spandrel | = 頂部吊牆 |
| UP | = Up | = 上 |
| UP. | = Utility Platform | = 工作平台 |
| UTIL. | = Utility Room | = 工作間 |
| VENT FOR PIPE WELL | = Vent for Pipe Well | = 管道井通風口 |
| WALK-IN CLOSET | = Walk-in Closet | = 衣帽間 |
| W.M.C. | = Water Meter Cabinet | = 水錶櫃 |
| W/P. M.L. AT H/L | = Weather-Proof Metal Louvre at High Level | = 防風雨金屬百葉設在高位 |

適用於本節各樓面平面圖之備註：

1. 部分樓層外牆設有建築裝飾及/或外露喉管/管道。詳細資料請參考最新經批准的建築圖則及其他相關圖則。
2. 部分住宅物業的露台及/或平台及/或工作平台及/或花園及/或冷氣機平台及/或外牆上/附近設有外露及/或內藏於外牆覆蓋板的公用喉管及/或機電設備。詳細資料請參考最新經批准的建築圖則及/或排水設施圖則。
3. 部分住宅物業的客廳/飯廳、睡房、士多房、工作間、廚房、浴室、洗手間、門廳及/或走廊之天花可能設有假天花及/或跌級樓板用以裝置冷氣系統及/或其他機電設備。
4. 樓面平面圖上所顯示的裝置及設備符號，例如浴缸、淋浴間、洗滌盆、坐廁、花灑、洗滌盆櫃等乃摘錄自最新經批准的建築圖則的建築符號，只作一般性標誌，而非展示其實際大小、設計及形狀。
5. 露台、工作平台及冷氣機平台為不可封閉的地方。
6. 住宅物業有非結構預製外牆及/或幕牆。住宅物業之實用面積之計算包括非結構預製外牆及幕牆之面積，並由非結構預製外牆及幕牆之外圍起計。
7. 在期數管理人員安排大廈外牆之必要維修進行期間，吊船將在期數的住宅物業之窗戶外及平台/天台/花園上方之空間運作。

Notes applicable to the floor plans in this section:

1. There are architectural features and/or exposed pipes/ ducts on the external walls of some of the floors. For details, please refer to the latest approved building plans and other relevant plans.
2. Common pipes and/or mechanical and electrical services exposed and/or enclosed in cladding are located at/adjacent to the balcony and/or flat roof and/or utility platform and/or garden and/or air conditioner platform and/or external wall of some residential properties. For details, please refer to the latest approved building plans and/or approved drainage plans.
3. There are ceiling bulkheads and/or sunken slabs on the ceiling at living room/dining room, bedrooms, store, utility room, kitchen, bathroom, lavatory, foyer and/or corridors of some residential properties for the installation of the air-conditioning system and/or other mechanical and electrical services.
4. Symbols of fittings and fitments shown on the floor plans, such as bathtubs, shower cubicle, sink, water closets, shower, sink counter etc. are architectural symbols retrieved from the latest approved building plans and are for general indication only and are not indications of their actual size, designs and shapes.
5. Balconies, utility platforms and air conditioner platforms are non-enclosed areas.
6. There are non-structural prefabricated external walls and/or curtain walls in the residential properties. The saleable area of a residential property has included the area of non-structural prefabricated external walls and curtain walls and is measured from the exterior of such non-structural prefabricated external walls and curtain walls.
7. During the necessary maintenance of the external walls of tower arranged by manager of the Phase, gondola will be operating in the airspace outside the window and above flat roof / roof / garden of residential properties of the Phase.

# 11 期數的住宅物業的樓面平面圖
# FLOOR PLANS OF RESIDENTIAL PROPERTIES IN THE PHASE

**第2座（2A及2B）　5樓**
**Tower 2 (2A and 2B)　5/F**

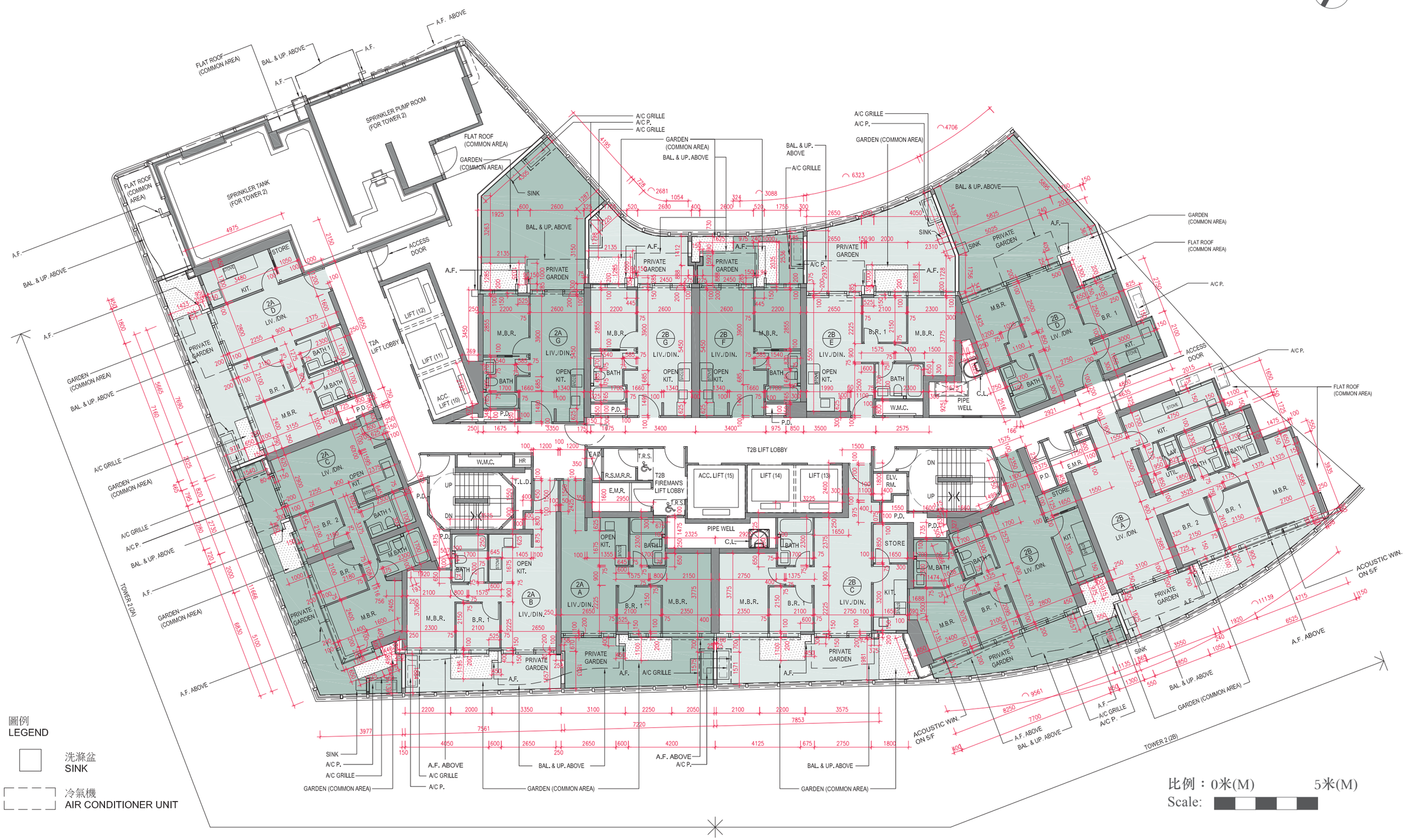

# 11 期數的住宅物業的樓面平面圖
# FLOOR PLANS OF RESIDENTIAL PROPERTIES IN THE PHASE

**第2座（2A及2B）　5樓**
**Tower 2 (2A and 2B)　5/F**

| 描述 Description | | 每個住宅物業的層與層之間的高度（指該樓層之石屎地台面與上一層石屎地台面之高度距離）（毫米）<br>The floor-to-floor height (refers to the height between the top surface of the structural slab of a floor and the top surface of the structural slab of its immediate upper floor) of each residential property (mm) | | | | | | | 每個住宅物業的樓板（不包括灰泥）的厚度（毫米）<br>The thickness of the floor slabs (excluding plaster) of each residential property (mm) | | | | | | |
|---|---|---|---|---|---|---|---|---|---|---|---|---|---|---|---|
| 座 Tower | 單位 Unit / 樓層 Floor | A | B | C | D | G | | | A | B | C | D | G | | |
| 第2座（2A）<br>Tower 2 (2A) | 5樓<br>5/F | 3350, 3400, 3450, 3650 | | | | | | | 150, 500 | 150, 175, 500 | | 150, 500 | | 150, 500 | 150, 175, 500 |
| 座 Tower | 單位 Unit / 樓層 Floor | A | B | C | D | E | F | G | A | B | C | D | E | F | G |
| 第2座（2B）<br>Tower 2 (2B) | 5樓<br>5/F | 3300, 3350, 3450, 3650 | 3350, 3400, 3450, 3650 | | | | | | 150, 500 | 150, 175 | 150, 175, 500 | 150, 500 | 175, 500 | 150, 500 | 150, 500 |

因住宅物業的較高樓層的結構牆的厚度遞減，較高樓層的內部面積，一般比較低樓層的內部面積稍大。

備註：

1. 住宅物業之天花高度將會因應其結構、建築及/或裝修設計上的差異而有所不同。
2. 樓面平面圖之尺規所列數字為以毫米標示之建築結構尺寸。
3. 請參閱本售樓說明書第22至25頁之圖例以協助閱讀樓面平面圖之名稱和簡稱。
4. 有關噪音緩解措施之詳情，請參閱本售樓說明書的有關資料章節。

The internal areas of the residential properties on the upper floors will generally be slightly larger than those on the lower floors because of the reducing thickness of the structural walls on the upper floors.

Notes:

1. The internal ceiling height within residential properties may vary due to structural, architectural and/or decoration design variations.
2. The dimensions in the floor plans are all structural dimensions in millimetre.
3. Please refer to pages 22 to 25 of this sales brochure for legend of the terms and abbreviations in studying the floor plans.
4. For details of the noise mitigation measures, please refer to the Relevant Information section in this sales brochure.

# 11 期數的住宅物業的樓面平面圖
# FLOOR PLANS OF RESIDENTIAL PROPERTIES IN THE PHASE

**第2座（2A及2B）** **6樓至12樓及15樓至23樓**
**Tower 2 (2A and 2B)** **6/F-12/F and 15/F-23/F**

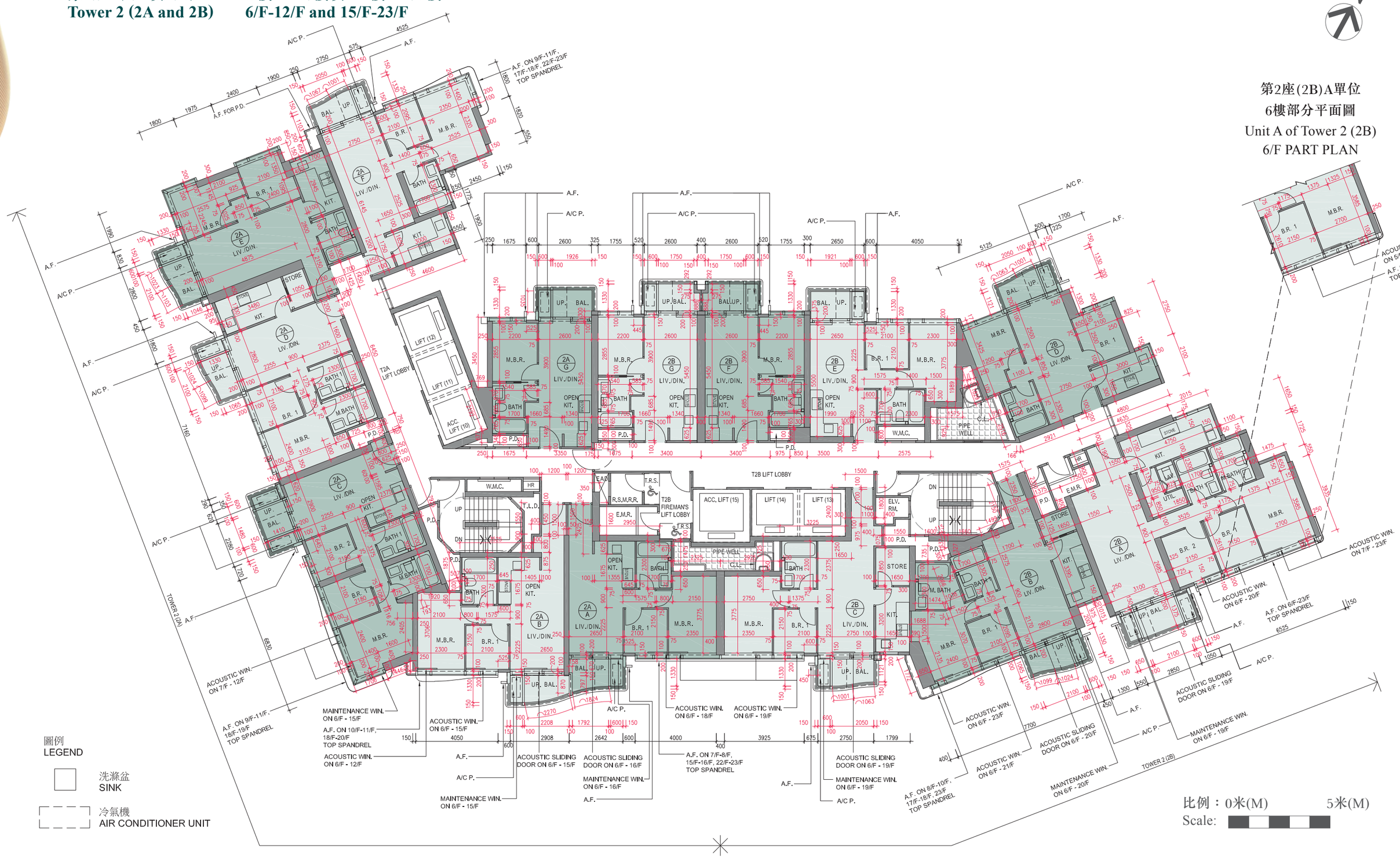

# 11 期數的住宅物業的樓面平面圖
# FLOOR PLANS OF RESIDENTIAL PROPERTIES IN THE PHASE

**第2座（2A及2B）　6樓至12樓及15樓至23樓**
**Tower 2 (2A and 2B)　6/F-12/F and 15/F-23/F**

| 描述 Description | | 每個住宅物業的層與層之間的高度（指該樓層之石屎地台面與上一層石屎地台面之高度距離）（毫米）<br>The floor-to-floor height (refers to the height between the top surface of the structural slab of a floor and the top surface of the structural slab of its immediate upper floor) of each residential property (mm) | | | | | | | 每個住宅物業的樓板（不包括灰泥）的厚度（毫米）<br>The thickness of the floor slabs (excluding plaster) of each residential property (mm) | | | | | | |
|---|---|---|---|---|---|---|---|---|---|---|---|---|---|---|---|
| 座 Tower | 單位 Unit / 樓層 Floor | A | B | C | D | E | F | G | A | B | C | D | E | F | G |
| 第2座（2A）<br>Tower 2 (2A) | 6樓至12樓及15樓至22樓<br>6/F-12/F and 15/F-22/F | 3150 | | | | | | | 150, 500 | 150, 175, 500 | 150, 500 | 150, 500 | 150, 175 | 150, 175, 500 | 150, 175, 500 |
| | 23樓<br>23/F | 3150, 3400, 3450 | | | | 3150, 3450, 3500 | 3150, 3400, 3450, 3500 | 3150, 3400, 3450 | 150, 500 | 150, 175, 500 | 150, 500 | 150, 500 | 150, 175 | 150, 175, 500 | 150, 175, 500 |
| 座 Tower | 單位 Unit / 樓層 Floor | A | B | C | D | E | F | G | A | B | C | D | E | F | G |
| 第2座（2B）<br>Tower 2 (2B) | 6樓至12樓及15樓至22樓<br>6/F-12/F and 15/F-22/F | 3150 | | | | | | | 150, 500 | 150, 175 | 150, 175, 500 | 150, 500 | 175, 500 | 150, 500 | 150, 500 |
| | 23樓<br>23/F | 3150, 3450, 3500 | 3150, 3400, 3450 | | | | | | 150, 500 | 150, 175 | 150, 175, 500 | 150, 500 | 175, 500 | 150, 500 | 150, 500 |

因住宅物業的較高樓層的結構牆的厚度遞減，較高樓層的內部面積，一般比較低樓層的內部面積稍大。

備註：
1. 住宅物業之天花高度將會因應其結構、建築及/或裝修設計上的差異而有所不同。
2. 樓面平面圖之尺規所列數字為以毫米標示之建築結構尺寸。
3. 請參閱本售樓說明書第22至25頁之圖例以協助閱讀樓面平面圖之名稱和簡稱。
4. 有關噪音緩解措施之詳情，請參閱本售樓說明書的有關資料章節。

The internal areas of the residential properties on the upper floors will generally be slightly larger than those on the lower floors because of the reducing thickness of the structural walls on the upper floors.

Notes:
1. The internal ceiling height within residential properties may vary due to structural, architectural and/or decoration design variations.
2. The dimensions in the floor plans are all structural dimensions in millimetre.
3. Please refer to pages 22 to 25 of this sales brochure for legend of the terms and abbreviations in studying the floor plans.
4. For details of the noise mitigation measures, please refer to the Relevant Information section in this sales brochure.

# 11 期數的住宅物業的樓面平面圖
# FLOOR PLANS OF RESIDENTIAL PROPERTIES IN THE PHASE

**第2座（2A及2B）** **26樓至33樓及35樓至37樓**
**Tower 2 (2A and 2B)** **26/F-33/F and 35/F-37/F**

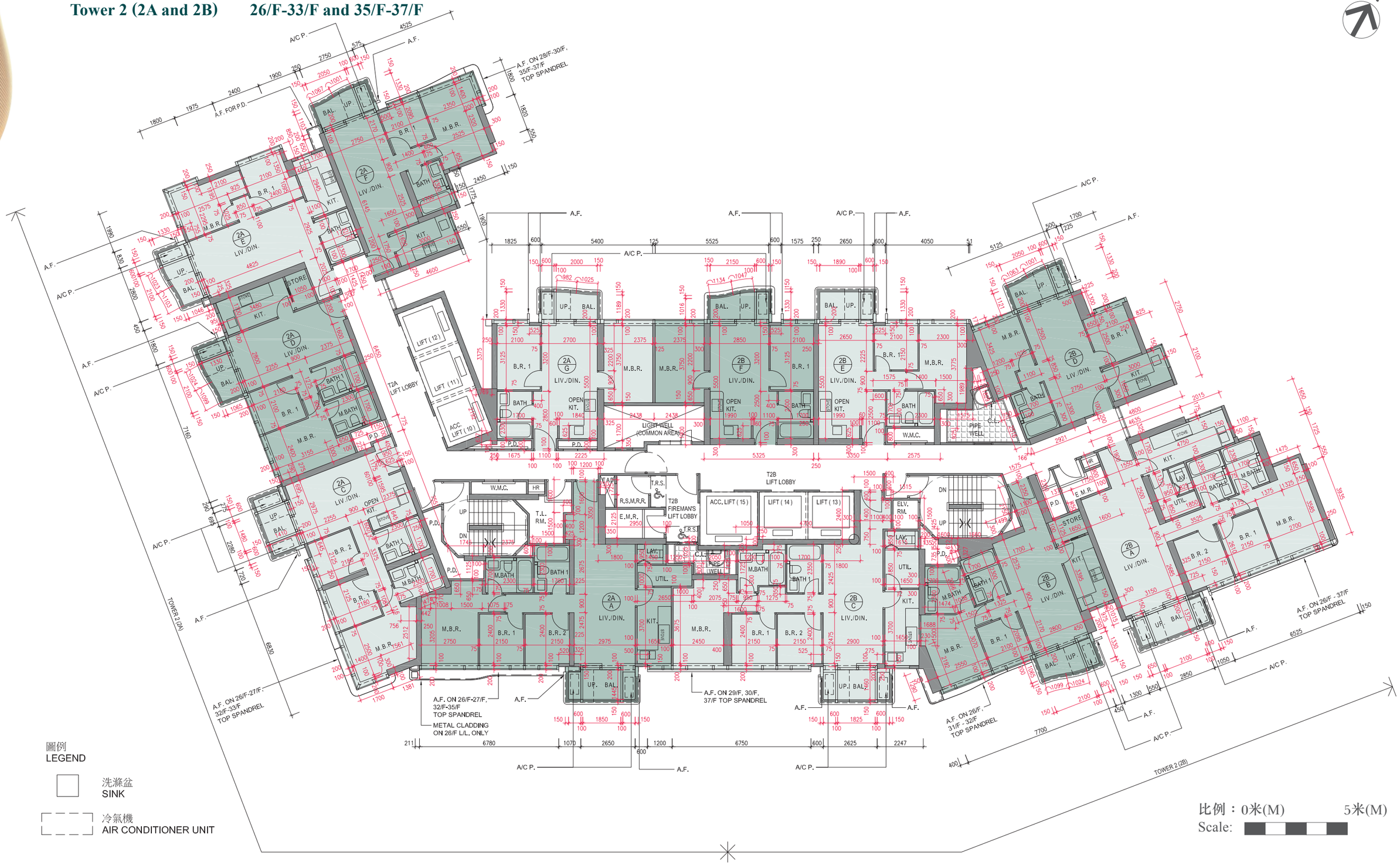


圖例
LEGEND

洗滌盆
SINK

冷氣機
AIR CONDITIONER UNIT

# 11 期數的住宅物業的樓面平面圖
# FLOOR PLANS OF RESIDENTIAL PROPERTIES IN THE PHASE

**第2座（2A及2B）　26樓至33樓及35樓至37樓**
**Tower 2 (2A and 2B)　26/F-33/F and 35/F-37/F**

| 描述 Description | | 每個住宅物業的層與層之間的高度（指該樓層之石屎地台面與上一層石屎地台面之高度距離）（毫米）<br>The floor-to-floor height (refers to the height between the top surface of the structural slab of a floor and the top surface of the structural slab of its immediate upper floor) of each residential property (mm) | | | | | | 每個住宅物業的樓板（不包括灰泥）的厚度（毫米）<br>The thickness of the floor slabs (excluding plaster) of each residential property (mm) | | | | | |
|---|---|---|---|---|---|---|---|---|---|---|---|---|---|
| 座 Tower | 單位 Unit / 樓層 Floor | A | C | D | E | F | G | A | C | D | E | F | G |
| 第2座（2A）<br>Tower 2 (2A) | 26樓至33樓及35樓至37樓<br>26/F-33/F and 35/F-37/F | 3150 | | | | | | 150, 175, 500 | 150, 500 | 150, 500 | 150, 175, 500 | 150, 175, 500 | 150, 175, 500 |
| 座 Tower | 單位 Unit / 樓層 Floor | A | B | C | D | E | F | A | B | C | D | E | F |
| 第2座（2B）<br>Tower 2 (2B) | 26樓<br>26/F | 3150 | | | | | 3150, 3400 | 150, 500 | 150, 175 | 150, 175, 500 | 150, 500 | 175, 500 | 150, 500 |
| | 27樓至33樓及35樓至37樓<br>27/F-33/F and 35/F-37/F | 3150 | | | | | | 150, 500 | 150, 175 | 150, 175, 500 | 150, 500 | 175, 500 | 150, 500 |

因住宅物業的較高樓層的結構牆的厚度遞減，較高樓層的內部面積，一般比較低樓層的內部面積稍大。

備註：
1. 住宅物業之天花高度將會因應其結構、建築及/或裝修設計上的差異而有所不同。
2. 樓面平面圖之尺規所列數字為以毫米標示之建築結構尺寸。
3. 請參閱本售樓說明書第22至25頁之圖例以協助閱讀樓面平面圖之名稱和簡稱。
4. 有關噪音緩解措施之詳情，請參閱本售樓說明書的有關資料章節。

The internal areas of the residential properties on the upper floors will generally be slightly larger than those on the lower floors because of the reducing thickness of the structural walls on the upper floors.

Notes:
1. The internal ceiling height within residential properties may vary due to structural, architectural and/or decoration design variations.
2. The dimensions in the floor plans are all structural dimensions in millimetre.
3. Please refer to pages 22 to 25 of this sales brochure for legend of the terms and abbreviations in studying the floor plans.
4. For details of the noise mitigation measures, please refer to the Relevant Information section in this sales brochure.

# 11 期數的住宅物業的樓面平面圖
# FLOOR PLANS OF RESIDENTIAL PROPERTIES IN THE PHASE

**第2座（2A及2B）** **38樓至42樓**
**Tower 2 (2A and 2B)** **38/F-42/F**

N
A/C P.
A.F.
A.F. ON 41/F TOP SPANDREL
A.F. FOR P.D.
A.F. ON 40/F - 41/F TOP SPANDREL
A.F. ON 38/F TOP SPANDREL
A.F. ON 38/F - 42/F TOP SPANDREL
A.F. ON 38/F - 40/F TOP SPANDREL
TOWER 2 (2A)
TOWER 2 (2B)
T2A LIFT LOBBY
T2B LIFT LOBBY
T2B FIREMAN'S LIFT LOBBY
LIFT (12)
LIFT (11)
ACC. LIFT (10)
ACC. LIFT (15)
LIFT (14)
LIFT (13)
LIGHT WELL (COMMON AREA)
2A A
2A C
2A D
2A E
2A F
2A G
2B A
2B B
2B C
2B D
2B E
2B F
LIV./DIN.
B.R. 1
B.R. 2
M.B.R.
KIT.
OPEN KIT.
BATH
M.BATH
BATH 1
BAL.
UP.
STORE
W.M.C.
P.D.
E.M.R.
T.L. RM.
ELV. RM.
PIPE WELL
C.L.
UTIL.
LAV.
HR
DN
A/C P. 6530
A/C P. 7160
A/C P. 6525
A/C P. 7700
A/C P. 2850
A/C P. 2280
A/C P. 2800
A/C P. 1980
A/C P. 1900
A/C P. 2750
A/C P. 2400
A/C P. 1800
A/C P. 1975
A/C P. 4525
A/C P. 5400
A/C P. 5525
A/C P. 2650
A/C P. 4050
A/C P. 5125
A/C P. 6780
A/C P. 2650
A/C P. 6750
A/C P. 2625
A/C P. 2247
A/C P. 1825
A/C P. 1575
A/C P. 1890
A/C P. 1700
A/C P. 1800
A/C P. 1820
A/C P. 2450
A/C P. 1775
A/C P. 1860
A/C P. 1350
A/C P. 2150
A/C P. 2000
A/C P. 1025
A/C P. 1047
A/C P. 1134
A/C P. 982
A/C P. 1063
A/C P. 1001
A/C P. 1024
A/C P. 1099
A/C P. 1046
A/C P. 1065
A/C P. 1067
A/C P. 1021
A/C P. 1103
A/C P. 1024
A/C P. 1099
A/C P. 1095
A/C P. 1015
A/C P. 1012

# 11 期數的住宅物業的樓面平面圖
# FLOOR PLANS OF RESIDENTIAL PROPERTIES IN THE PHASE

**第2座（2A及2B）　38樓至42樓**
**Tower 2 (2A and 2B)　38/F-42/F**

| 描述 Description | | 每個住宅物業的層與層之間的高度（指該樓層之石屎地台面與上一層石屎地台面之高度距離）（毫米）<br>The floor-to-floor height (refers to the height between the top surface of the structural slab of a floor and the top surface of the structural slab of its immediate upper floor) of each residential property (mm) | | | | | | 每個住宅物業的樓板（不包括灰泥）的厚度（毫米）<br>The thickness of the floor slabs (excluding plaster) of each residential property (mm) | | | | | |
|---|---|---|---|---|---|---|---|---|---|---|---|---|---|
| 座 Tower | 單位 Unit / 樓層 Floor | A | C | D | E | F | G | A | C | D | E | F | G |
| 第2座（2A）<br>Tower 2 (2A) | 38樓至41樓<br>38/F-41/F | 3150 | | | | | | 150, 175, 500 | 150, 500 | 150, 500 | 150, 175, 500 | 150, 175, 500 | 150, 175, 500 |
| | 42樓<br>42/F | 3050, 3100, 3150, 3350, 3400, 3600, 3650, 3700 | 3050, 3150, 3300, 3350, 3400, 3700 | 2950, 3000, 3100, 3150, 3250, 3300, 3325, 3400, 3625, 3700 | 3150, 3400, 3600, 3700, 3750 | 3100, 3150, 3400, 3650, 3700 | 3050, 3150, 3325, 3350, 3400, 3625, 3650 | 150, 175, 500 | 150, 500 | 150, 500 | 150, 175, 500 | 150, 175, 500 | 150, 175, 500 |

| 座 Tower | 單位 Unit / 樓層 Floor | A | B | C | D | E | F | A | B | C | D | E | F |
|---|---|---|---|---|---|---|---|---|---|---|---|---|---|
| 第2座（2B）<br>Tower 2 (2B) | 38樓至41樓<br>38/F-41/F | 3150 | | | | | | 150, 500 | 150, 175 | 150, 175, 500 | 150, 500 | 175, 500 | 150, 500 |
| | 42樓<br>42/F | 3100, 3150, 3400, 3450, 3500, 3700 | 3100, 3150, 3350, 3400, 3650, 3700 | 3100, 3325, 3350, 3400, 3650, 3700 | 3150, 3400, 3700 | 3100, 3400, 3650, 3700 | 3400, 3450, 3700, 3750 | 150, 500 | 150, 175 | 150, 175, 500 | 150, 175, 500 | 175, 500 | 150, 500 |

因住宅物業的較高樓層的結構牆的厚度遞減，較高樓層的內部面積，一般比較低樓層的內部面積稍大。

備註：
1. 住宅物業之天花高度將會因應其結構、建築及/或裝修設計上的差異而有所不同。
2. 樓面平面圖之尺規所列數字為以毫米標示之建築結構尺寸。
3. 請參閱本售樓說明書第22至25頁之圖例以協助閱讀樓面平面圖之名稱和簡稱。
4. 有關噪音緩解措施之詳情，請參閱本售樓說明書的有關資料章節。

The internal areas of the residential properties on the upper floors will generally be slightly larger than those on the lower floors because of the reducing thickness of the structural walls on the upper floors.

Notes:
1. The internal ceiling height within residential properties may vary due to structural, architectural and/or decoration design variations.
2. The dimensions in the floor plans are all structural dimensions in millimetre.
3. Please refer to pages 22 to 25 of this sales brochure for legend of the terms and abbreviations in studying the floor plans.
4. For details of the noise mitigation measures, please refer to the Relevant Information section in this sales brochure.

# 11 期數的住宅物業的樓面平面圖
# FLOOR PLANS OF RESIDENTIAL PROPERTIES IN THE PHASE

**第2座（2A及2B）　43樓**
**Tower 2 (2A and 2B)　43/F**

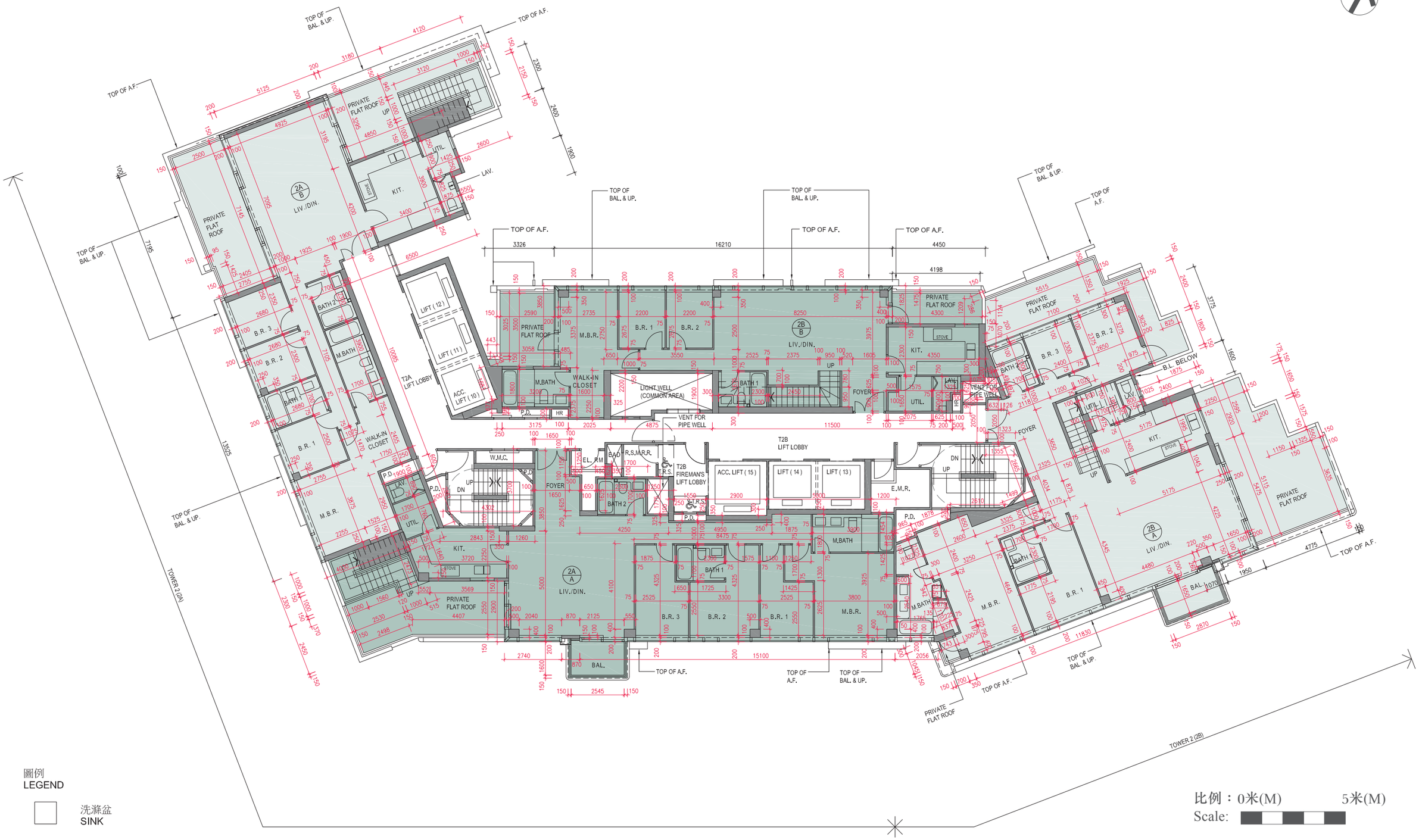


圖例
LEGEND

洗滌盆
SINK

比例：0米(M)　5米(M)
Scale:

# 11 期數的住宅物業的樓面平面圖
# FLOOR PLANS OF RESIDENTIAL PROPERTIES IN THE PHASE

**第2座（2A及2B）　43樓**
**Tower 2 (2A and 2B)　43/F**

| 描述 Description | | 每個住宅物業的層與層之間的高度（指該樓層之石屎地台面與上一層石屎地台面之高度距離）（毫米）<br>The floor-to-floor height (refers to the height between the top surface of the structural slab of a floor and the top surface of the structural slab of its immediate upper floor) of each residential property (mm) | | 每個住宅物業的樓板（不包括灰泥）的厚度（毫米）<br>The thickness of the floor slabs (excluding plaster) of each residential property (mm) | |
|---|---|---|---|---|---|
| 座 Tower | 單位 Unit / 樓層 Floor | A | B | A | B |
| 第2座 (2A)<br>Tower 2 (2A) | 43樓<br>43/F | 3400, 3475, 3650, 3700, 3750 | 3400, 3475, 3650, 3700, 3750, 3800, 3850 | 150, 175, 200 | 150, 175, 200 |
| 座 Tower | 單位 Unit / 樓層 Floor | A | B | A | B |
| 第2座 (2B)<br>Tower 2 (2B) | 43樓<br>43/F | 3400, 3650, 3700, 3750 | 3400, 3475, 3700, 3750 | 150, 175, 200 | 150, 175 |

因住宅物業的較高樓層的結構牆的厚度遞減，較高樓層的內部面積，一般比較低樓層的內部面積稍大。

備註：
1. 住宅物業之天花高度將會因應其結構、建築及/或裝修設計上的差異而有所不同。
2. 樓面平面圖之尺規所列數字為以毫米標示之建築結構尺寸。
3. 請參閱本售樓說明書第22至25頁之圖例以協助閱讀樓面平面圖之名稱和簡稱。
4. 有關噪音緩解措施之詳情，請參閱本售樓說明書的有關資料章節。

The internal areas of the residential properties on the upper floors will generally be slightly larger than those on the lower floors because of the reducing thickness of the structural walls on the upper floors.

Notes:
1. The internal ceiling height within residential properties may vary due to structural, architectural and/or decoration design variations.
2. The dimensions in the floor plans are all structural dimensions in millimetre.
3. Please refer to pages 22 to 25 of this sales brochure for legend of the terms and abbreviations in studying the floor plans.
4. For details of the noise mitigation measures, please refer to the Relevant Information section in this sales brochure.

# 11 期數的住宅物業的樓面平面圖
# FLOOR PLANS OF RESIDENTIAL PROPERTIES IN THE PHASE

**第2座(2A及2B)** **天台**
**Tower 2 (2A and 2B)** **Roof**

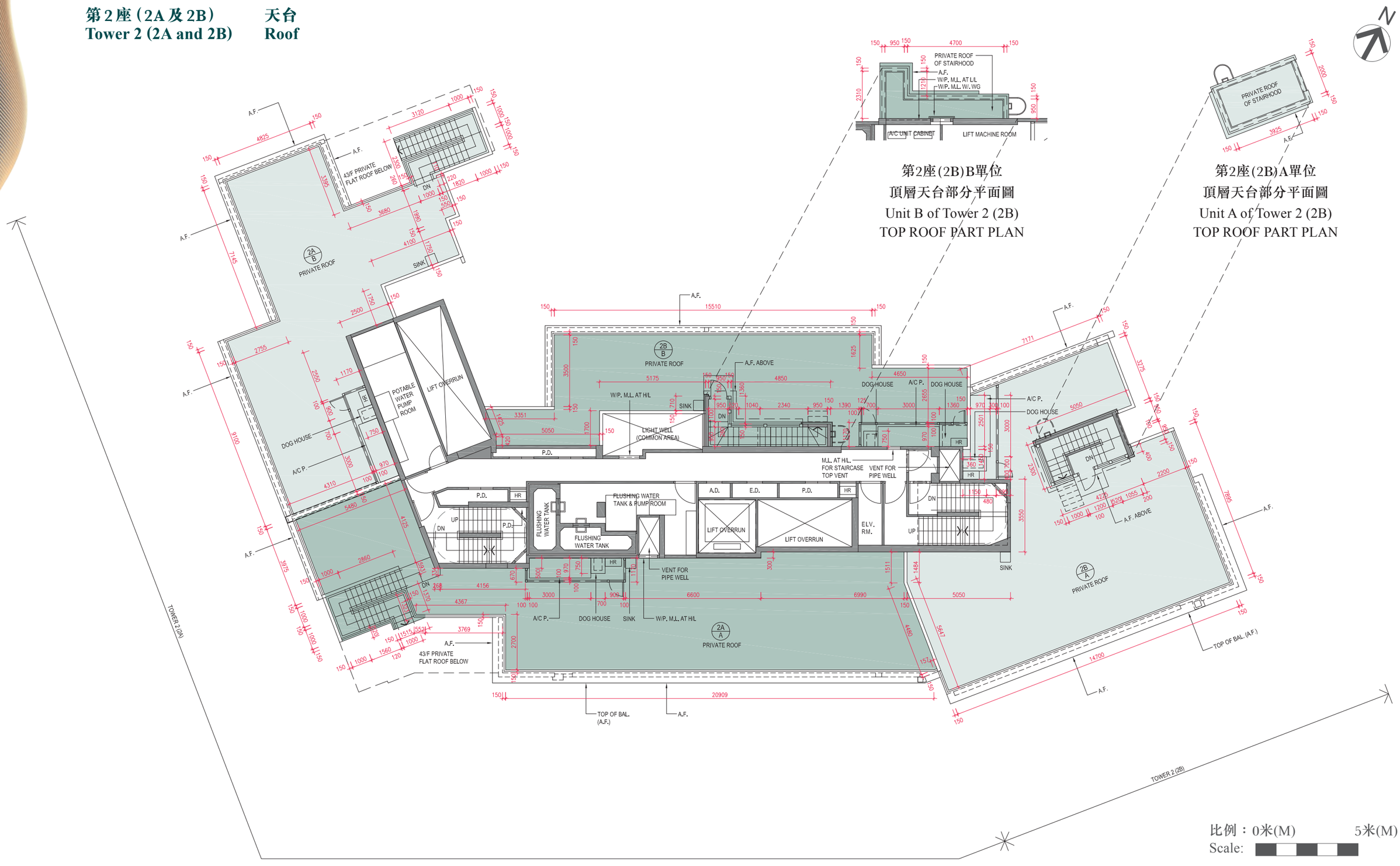

# 11 期數的住宅物業的樓面平面圖
# FLOOR PLANS OF RESIDENTIAL PROPERTIES IN THE PHASE

**第2座（2A及2B）　天台**
**Tower 2 (2A and 2B)　Roof**

| 描述 Description | | 每個住宅物業的層與層之間的高度（指該樓層之石屎地台面與上一層石屎地台面之高度距離）（毫米）<br>The floor-to-floor height (refers to the height between the top surface of the structural slab of a floor and the top surface of the structural slab of its immediate upper floor) of each residential property (mm) | | 每個住宅物業的樓板（不包括灰泥）的厚度（毫米）<br>The thickness of the floor slabs (excluding plaster) of each residential property (mm) | |
|---|---|---|---|---|---|
| 座 Tower | 單位 Unit / 樓層 Floor | A | B | A | B |
| 第2座 (2A)<br>Tower 2 (2A) | 天台<br>Roof | 不適用<br>Not applicable | 不適用<br>Not applicable | 不適用<br>Not applicable | 不適用<br>Not applicable |
| 座 Tower | 單位 Unit / 樓層 Floor | A | B | A | B |
| 第2座 (2B)<br>Tower 2 (2B) | 天台<br>Roof | 不適用<br>Not applicable | 不適用<br>Not applicable | 不適用<br>Not applicable | 不適用<br>Not applicable |

因住宅物業的較高樓層的結構牆的厚度遞減，較高樓層的內部面積，一般比較低樓層的內部面積稍大。

備註：
1. 住宅物業之天花高度將會因應其結構、建築及/或裝修設計上的差異而有所不同。
2. 樓面平面圖之尺規所列數字為以毫米標示之建築結構尺寸。
3. 請參閱本售樓說明書第22至25頁之圖例以協助閱讀樓面平面圖之名稱和簡稱。
4. 有關噪音緩解措施之詳情，請參閱本售樓說明書的有關資料章節。

The internal areas of the residential properties on the upper floors will generally be slightly larger than those on the lower floors because of the reducing thickness of the structural walls on the upper floors.

Notes:
1. The internal ceiling height within residential properties may vary due to structural, architectural and/or decoration design variations.
2. The dimensions in the floor plans are all structural dimensions in millimetre.
3. Please refer to pages 22 to 25 of this sales brochure for legend of the terms and abbreviations in studying the floor plans.
4. For details of the noise mitigation measures, please refer to the Relevant Information section in this sales brochure.