

院墅 A
Mansion A

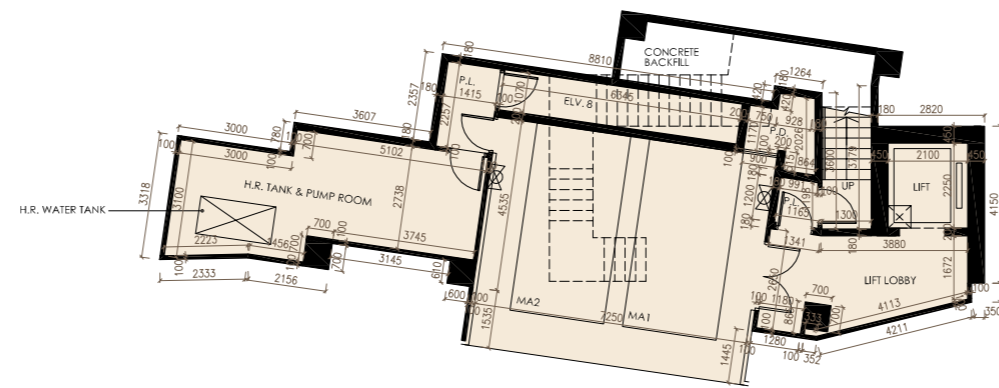

地庫
Basement Floor

備註：

1. 本院墅之實用面積包括消防喉轆水箱及泵房、弱電房及活動平台槽面積(合共面積為41.660平方米/448平方呎)。
2. 本售樓說明書「發展項目中的住宅物業的面積」一節所列的本院墅的停車位之面積包括相關院墅之車庫之全部面積。批地文件指明車庫內用作停放車輛的地方之面積，請參閱本售樓說明書「發展項目中的停車位的樓面平面圖」一節之每個停車位面積。

Notes:

1. Saleable area of this Mansion includes the areas of the Hose Reel Tank and Pump Room (H.R. TANK & PUMP ROOM), Extra Low Voltage Room (ELV.) and Movable Platform Plant Pit (the total area is 41.660 sq.m. / 448 sq.ft).
2. The area of the Parking Space of this Mansion specified in the section "Area of Residential Properties in the Development" in this sales brochure includes the area of the entire carport of the Mansion. For the area inside the carport which is designated under the land grant for the parking purpose, please refer to the area of each parking space under the section "Floor Plans of Parking Spaces in the Development" in this sales brochure.

比例
Scale :  0米/M 5米/M

院墅 A Mansion A

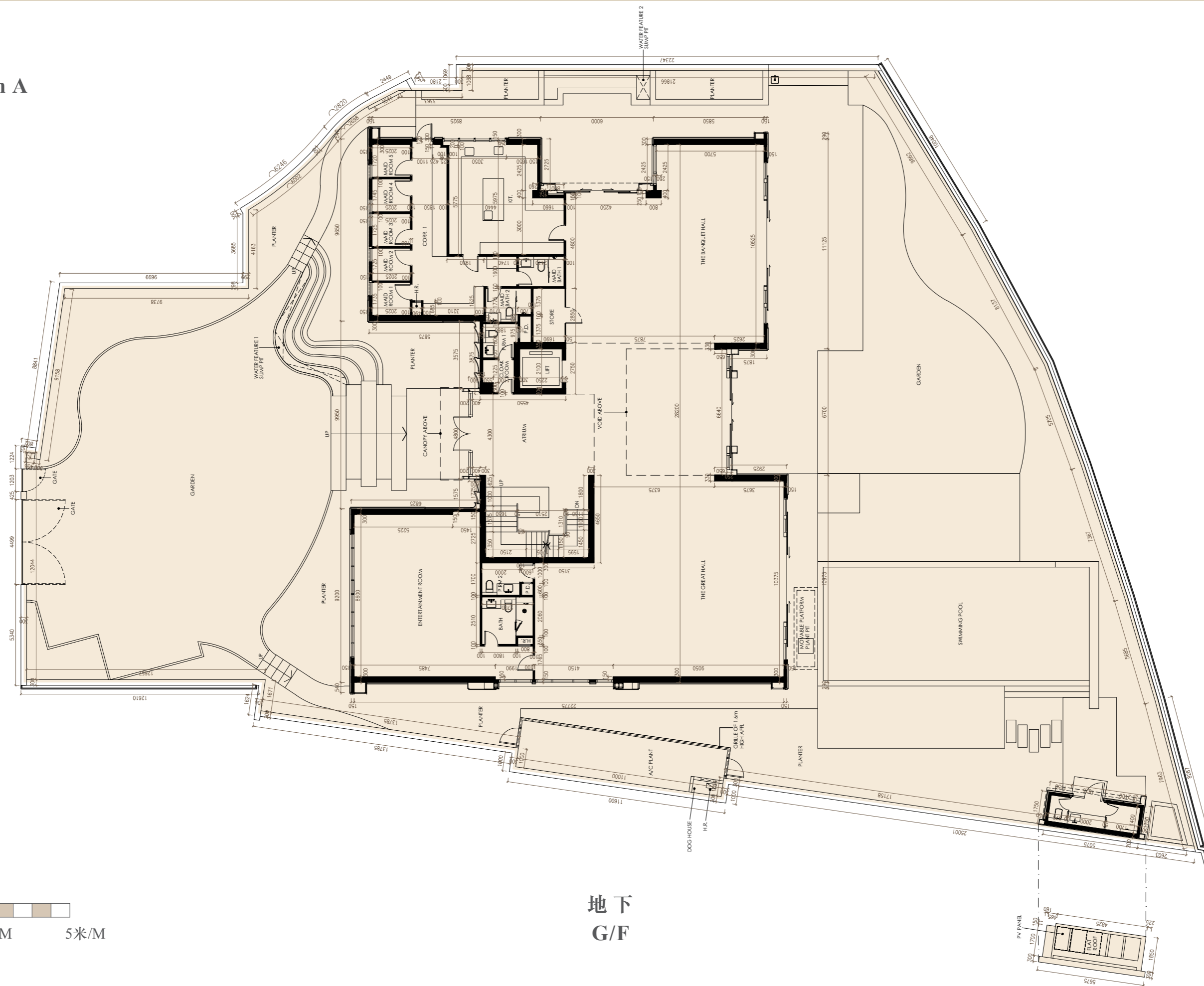

比例
Scale : 0米/M 5米/M

地下
G/F

院墅 A Mansion A

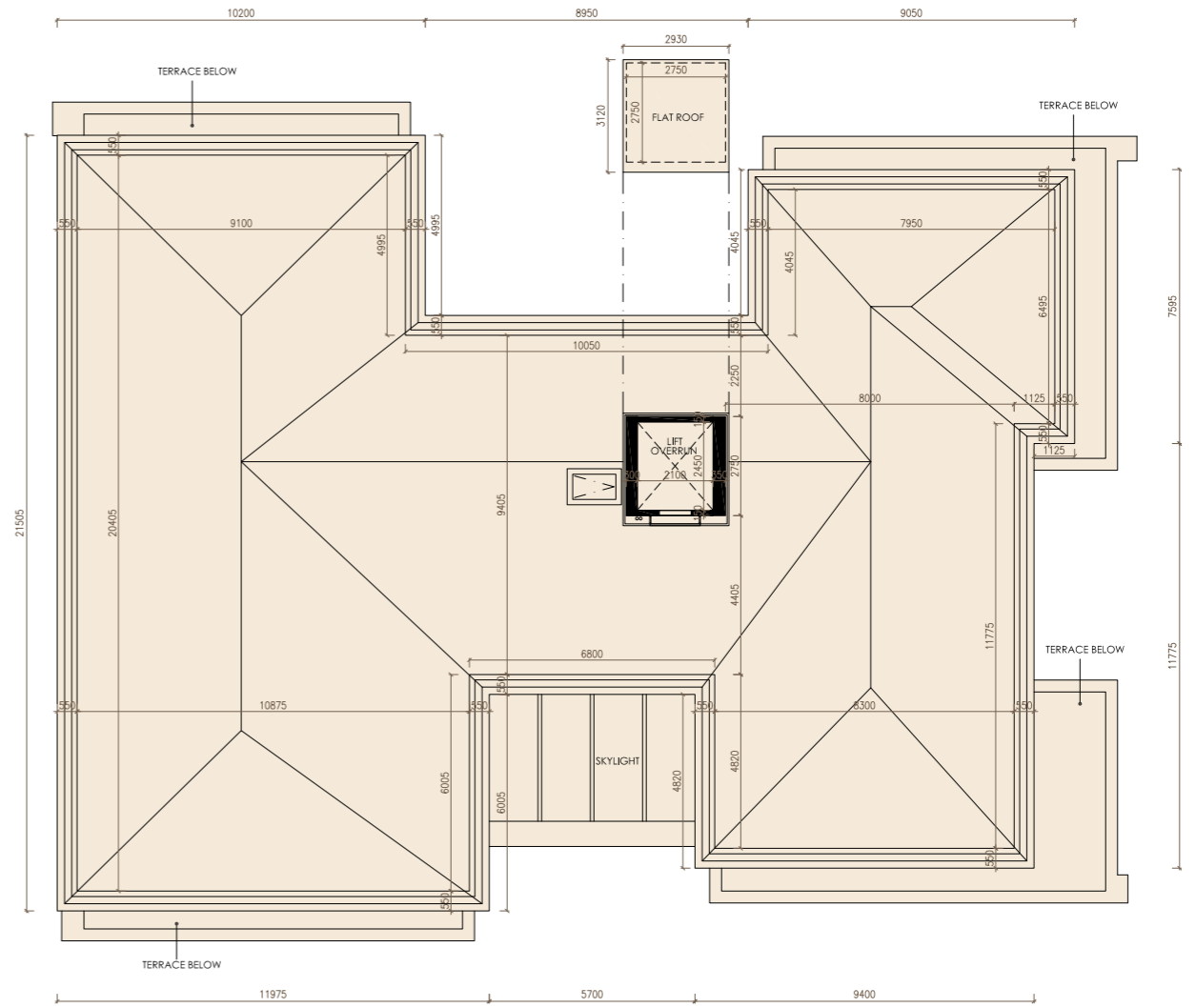
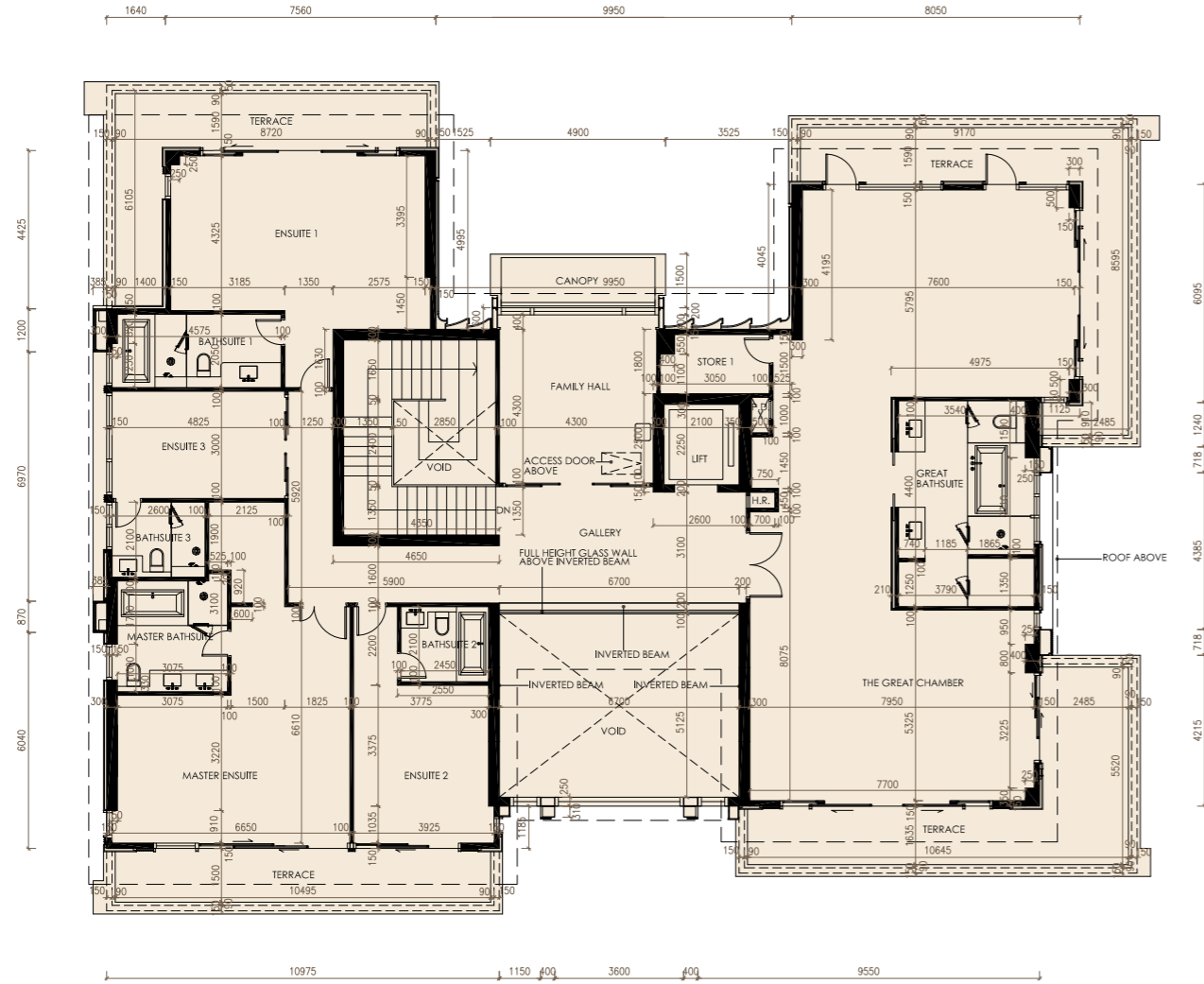

比例
Scale : 0米/M 5米/M

院墅 A
Mansion A

院墅 Mansion	樓層 Floor	住宅物業的層與層之間的高度(指該樓層之石屎地台面與上一層石屎地台面之高度距離)(毫米) The floor-to-floor height (refers to the height between the top surface of the structural slab of a floor and the top surface of the structural slab of its immediate upper floor) of the residential property (mm)	住宅物業的樓板(不包括灰泥)的厚度(毫米) The thickness of the floor slabs (excluding plaster) of the residential property (mm)
A	地庫 Basement Floor	4500	750
	地下 G/F	3925, 3980, 4075, 4100, 4120, 4220, 4250, 4380, 7200, 7750	150, 200, 250
	1樓 1/F	3500	150, 200, 250
	天台 Roof	不適用 Not applicable	不適用 Not applicable

因住宅物業的較高樓層的結構牆的厚度遞減，較高樓層的內部面積，一般比較低樓層的內部面積稍大。
(備註：不適用)

The internal areas of the residential properties on the upper floors will generally be slightly larger than those on the lower floors because of the reducing thickness of the structural walls on the upper floors.
(Note: Not applicable)

備註：

- 樓面平面圖所示之裝置如洗滌盆、浴缸、坐廁及洗面盆等只供展示其大約位置而非展示其實際大小、設計及形狀。
- 住宅物業之天花高度將會因應其結構、建築及/或裝修設計上的差異而有所不同。
- 平面圖所列之數字為以毫米標示之建築結構尺寸。

Notes :

- The indications of fittings such as sinks, bath tubs, toilet bowls and wash basins, etc shown on the floor plans are indications of their approximate locations only and not indications of their actual size, design and shapes.
- The internal ceiling height within residential properties may vary due to structural, architectural and/or decoration design variations.
- The dimensions in the floor plans are all structural dimensions in millimetre.

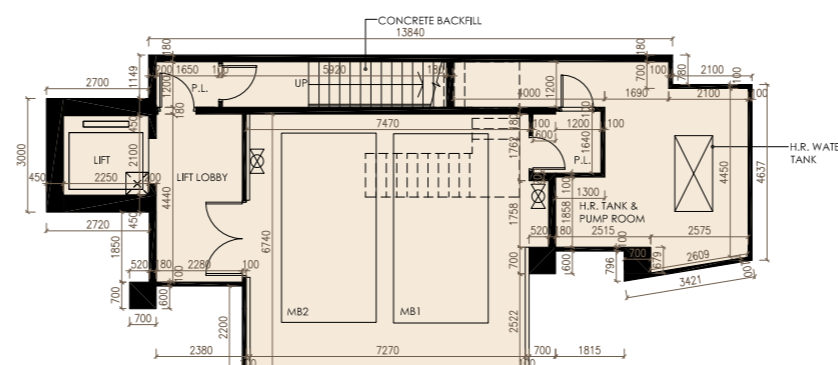

院墅 B
Mansion B地庫
Basement Floor

備註：

1. 本院墅之實用面積包括消防喉轆水箱及泵房及活動平台槽面積(合共面積為38.950平方米/419平方呎)。
2. 本售樓說明書「發展項目中的住宅物業的面積」一節所列的本院墅的停車位之面積包括相關院墅之車庫之全部面積。批地文件指明車庫內用作停放車輛的地方之面積，請參閱本售樓說明書「發展項目中的停車位的樓面平面圖」一節之每個停車位面積。

Notes:

1. Saleable area of this Mansion includes the areas of the Hose Reel Tank and Pump Room (H.R. TANK & PUMP ROOM) and Movable Platform Plant Pit (the total area is 38.950 sq.m. / 419 sq.ft).
2. The area of the Parking Space of this Mansion specified in the section "Area of Residential Properties in the Development" in this sales brochure includes the area of the entire carport of the Mansion. For the area inside the carport which is designated under the land grant for the parking purpose, please refer to the area of each parking space under the section "Floor Plans of Parking Spaces in the Development" in this sales brochure.

比例
Scale :  0米/M 5米/M

院墅 B Mansion B

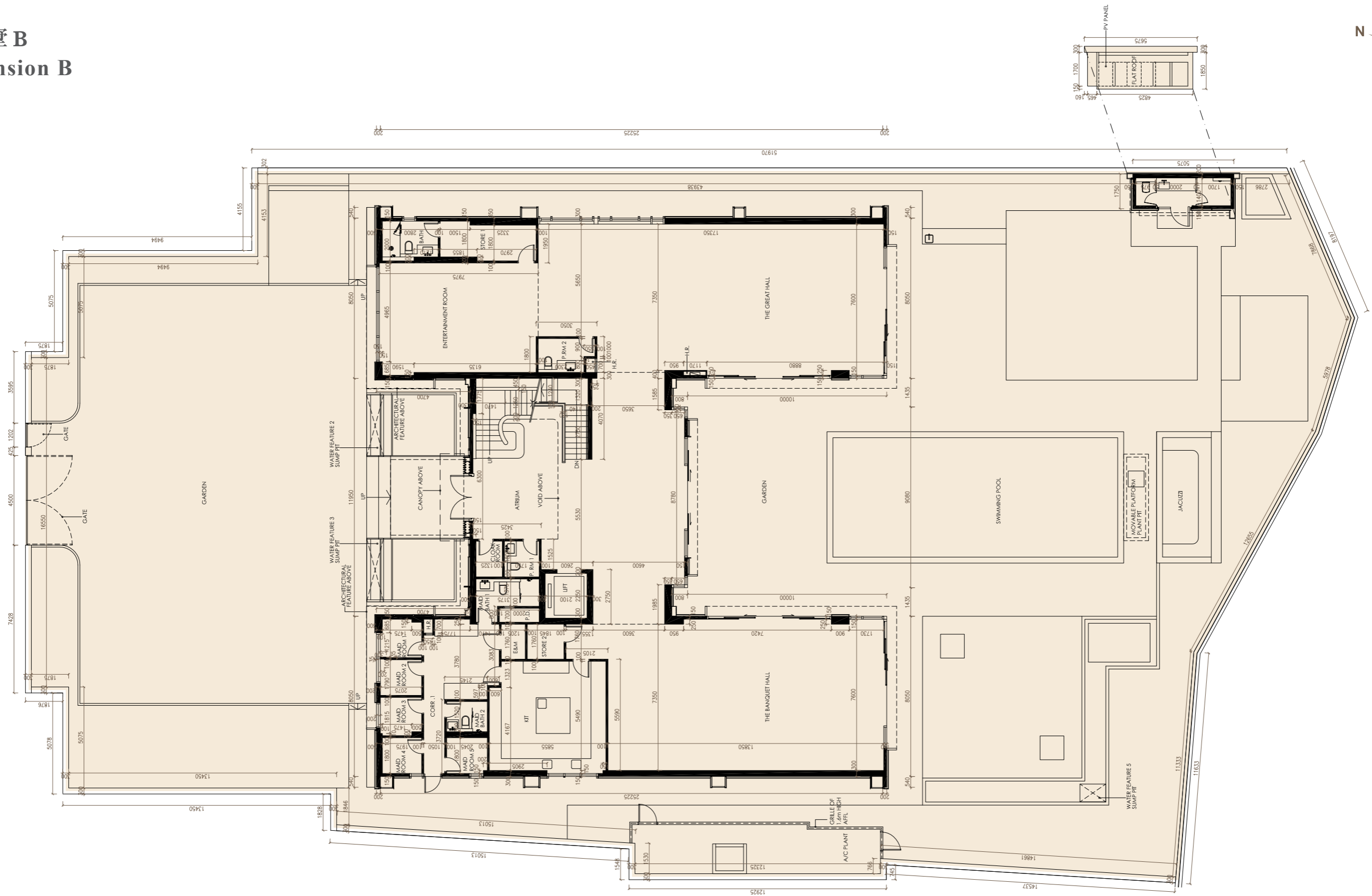

比例
Scale: 0米/M 5米/M

地下
G/F

院墅 B Mansion B

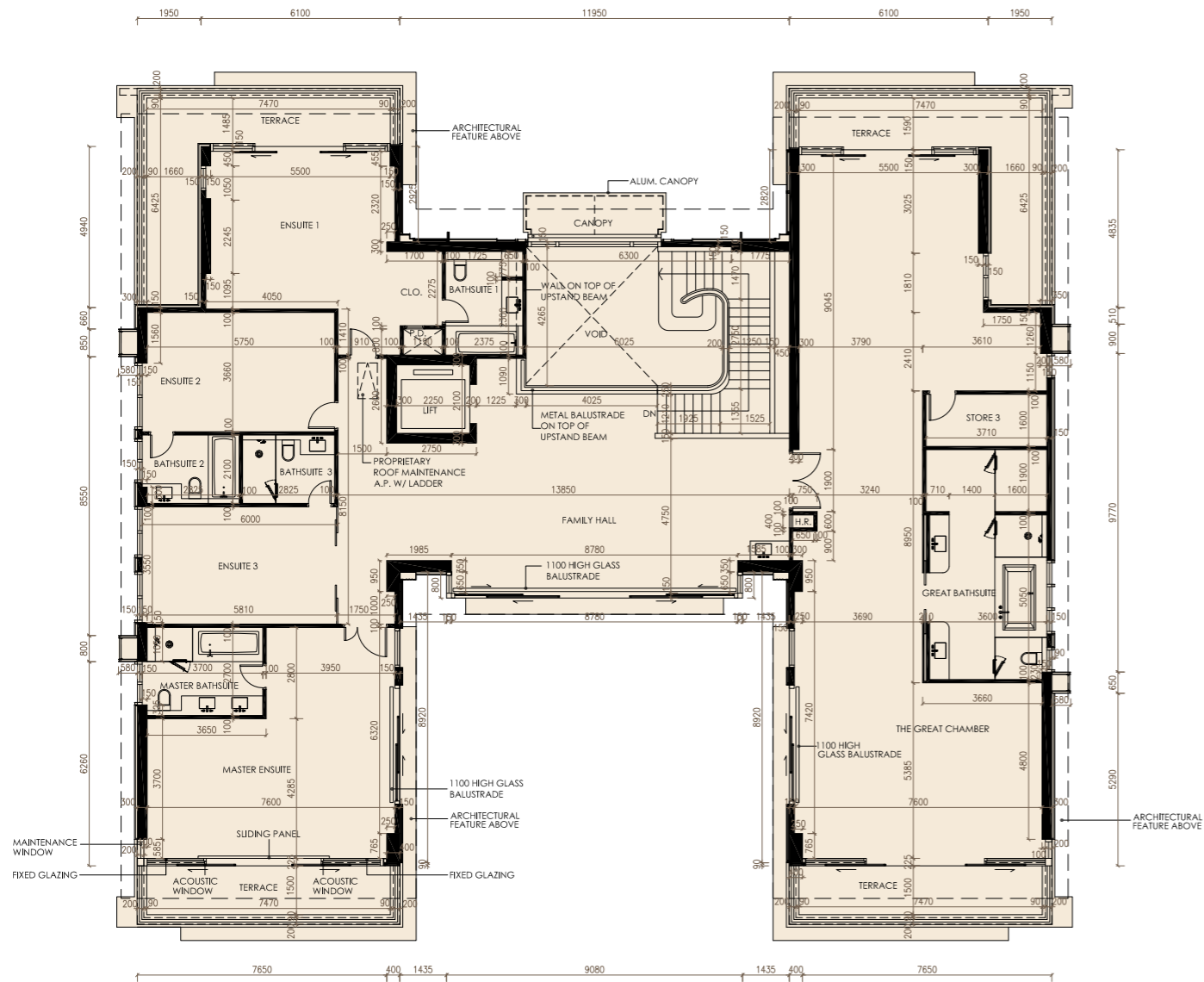

1樓
1/F

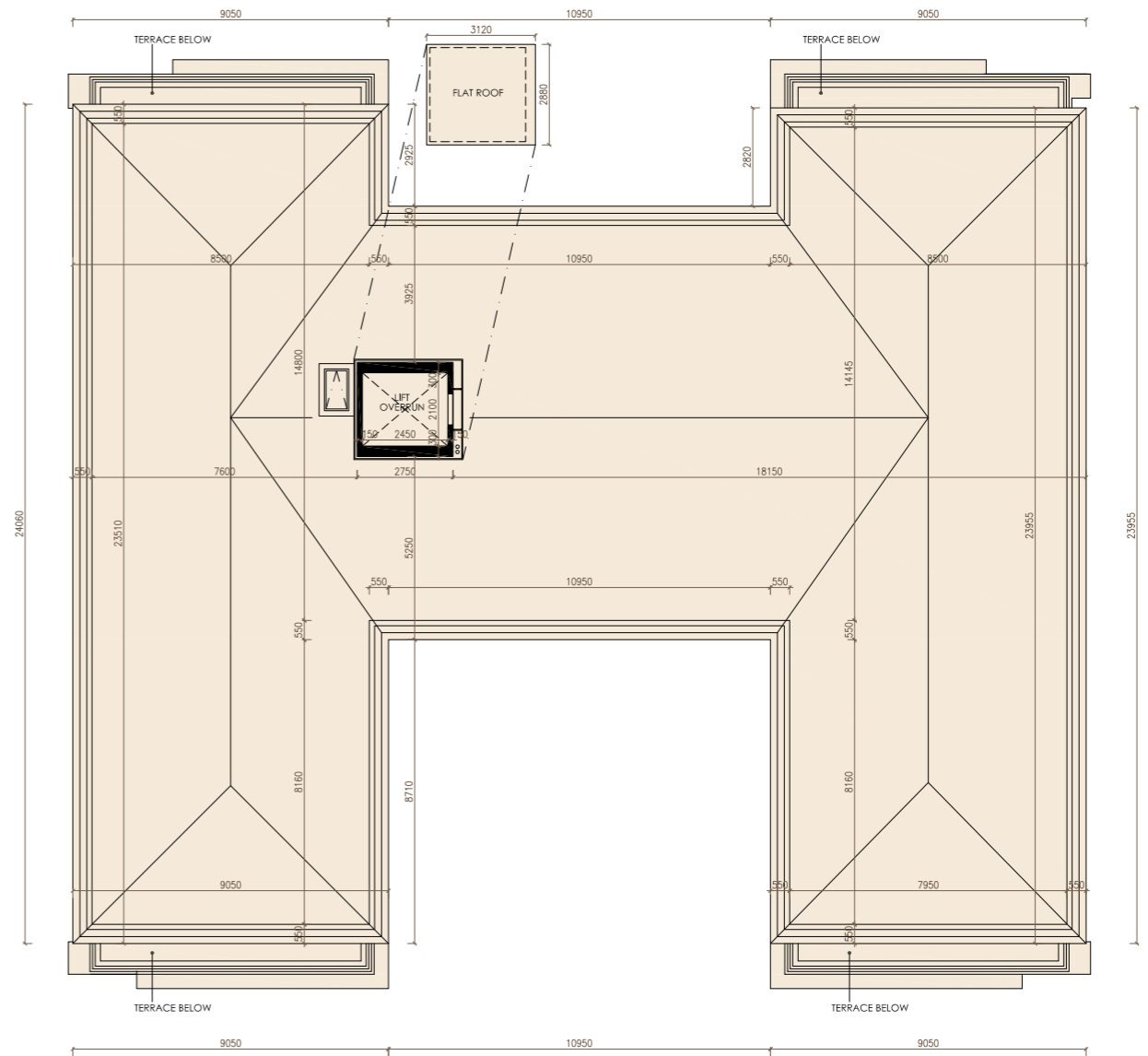

天台
Roof

比例
Scale : 0米/M 5米/M

院墅 B

Mansion B

院墅 Mansion	樓層 Floor	住宅物業的層與層之間的高度(指該樓層之石屎地台面與上一層石屎地台面之高度距離)(毫米) The floor-to-floor height (refers to the height between the top surface of the structural slab of a floor and the top surface of the structural slab of its immediate upper floor) of the residential property (mm)	住宅物業的樓板(不包括灰泥)的厚度(毫米) The thickness of the floor slabs (excluding plaster) of the residential property (mm)
B	地庫 Basement Floor	4500	750
	地下 G/F	3925, 3980, 4075, 4100, 4120, 4220, 4250, 4380, 7250, 7750	150, 200, 250
	1樓 1/F	3500	150, 200, 500
	天台 Roof	不適用 Not applicable	不適用 Not applicable

因住宅物業的較高樓層的結構牆的厚度遞減，較高樓層的內部面積，一般比較低樓層的內部面積稍大。
(備註：不適用)

The internal areas of the residential properties on the upper floors will generally be slightly larger than those on the lower floors because of the reducing thickness of the structural walls on the upper floors.
(Note: Not applicable)

備註：

- 樓面平面圖所示之裝置如洗滌盆、浴缸、坐廁及洗面盆等只供展示其大約位置而非展示其實際大小、設計及形狀。
- 住宅物業之天花高度將會因應其結構、建築及/或裝修設計上的差異而有所不同。
- 平面圖所列之數字為以毫米標示之建築結構尺寸。

Notes :

- The indications of fittings such as sinks, bath tubs, toilet bowls and wash basins, etc shown on the floor plans are indications of their approximate locations only and not indications of their actual size, design and shapes.
- The internal ceiling height within residential properties may vary due to structural, architectural and/or decoration design variations.
- The dimensions in the floor plans are all structural dimensions in millimetre.



院墅 C
Mansion C

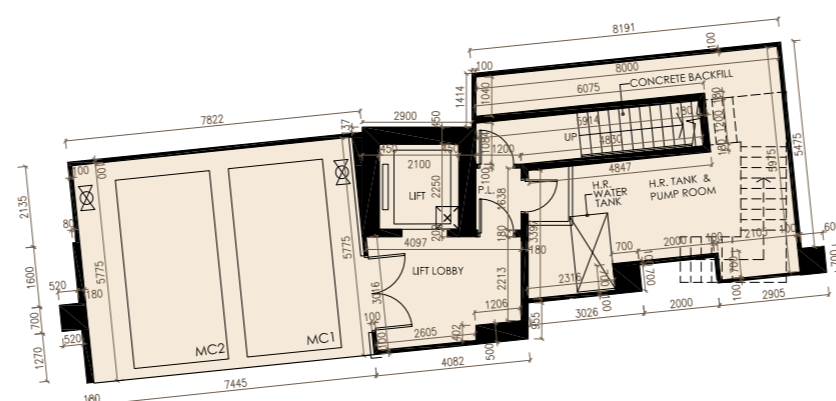

地庫
Basement Floor

備註：

1. 本院墅之實用面積包括消防喉轆水箱及泵房及活動平台槽面積(合共面積為44.902平方米/483平方呎)。
2. 本售樓說明書「發展項目中的住宅物業的面積」一節所列的本院墅的停車位之面積包括相關院墅之車庫之全部面積。批地文件指明車庫內用作停放車輛的地方之面積，請參閱本售樓說明書「發展項目中的停車位的樓面平面圖」一節之每個停車位面積。

Notes:

1. Saleable area of this Mansion includes the areas of the Hose Reel Tank and Pump Room (H.R. TANK & PUMP ROOM) and Movable Platform Plant Pit (the total area is 44.902 sq.m. / 483 sq.ft).
2. The area of the Parking Space of this Mansion specified in the section "Area of Residential Properties in the Development" in this sales brochure includes the area of the entire carport of the Mansion. For the area inside the carport which is designated under the land grant for the parking purpose, please refer to the area of each parking space under the section "Floor Plans of Parking Spaces in the Development" in this sales brochure.

比例
Scale :  0米/M 5米/M

院墅 C Mansion C

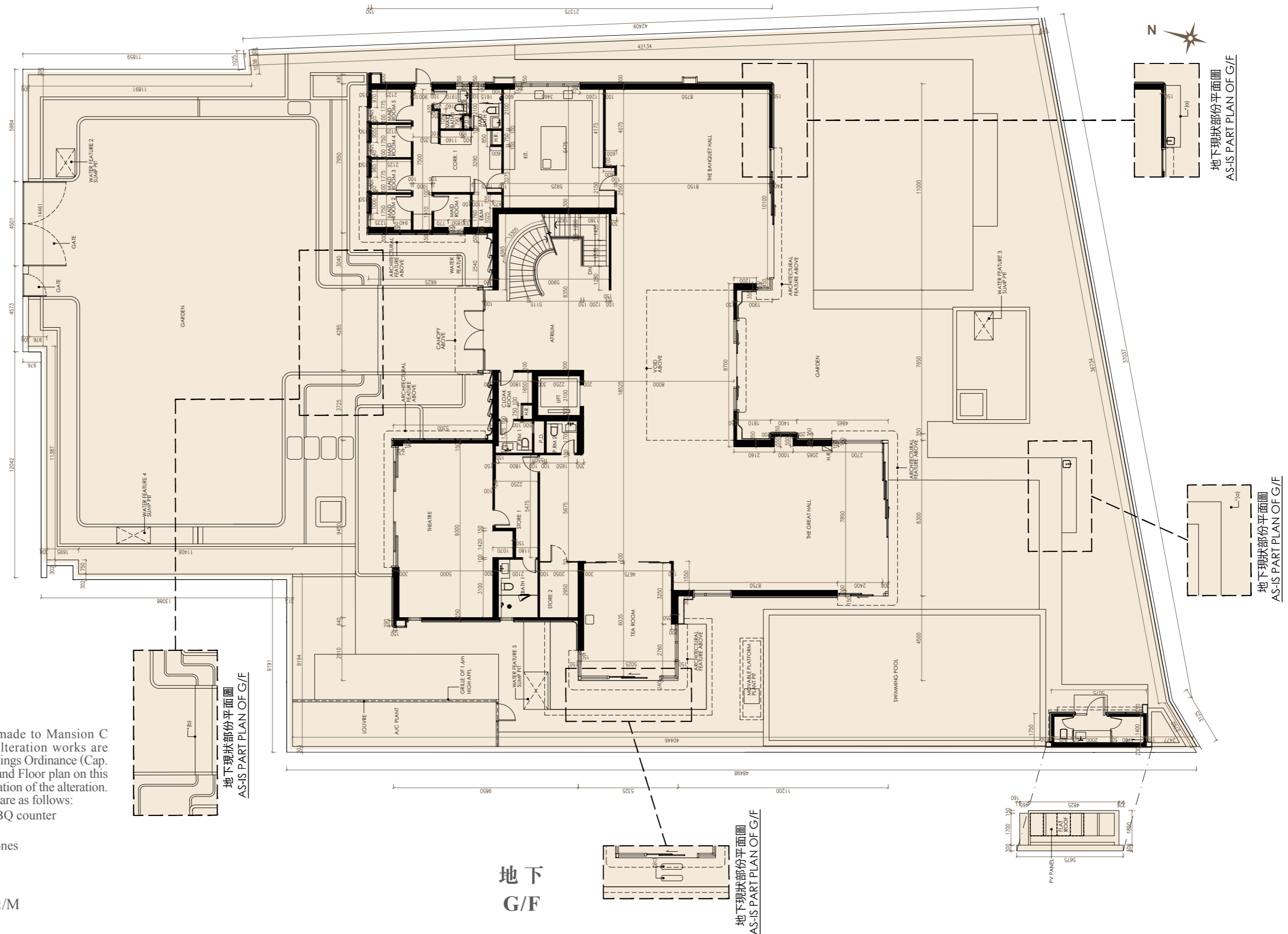

備註：
地下的院墅C已被作出改動工程，該改動工程屬於《建築物條例》(第123章)下的豁免工程。本頁的地下現狀部分平面圖顯示改動的大約位置。有關改動的細節如下：
* (a). 遷移洗滌槽及燒烤枱面
* (b). 一級梯級增加
* (c). 兩塊墊腳石增加

Note:
Alteration works have been made to Mansion C on Ground Floor, and such alteration works are exempted works under the Buildings Ordinance (Cap. 123). The as-is part plan of Ground Floor plan on this page shows the approximate location of the alteration. Details of the relevant alteration are as follows:
* (a). Relocation of sink and BBQ counter
* (b). Addition of 1 step
* (c). Addition of 2 stepping stones

比例
Scale: 0米/M 5米/M

院墅 C Mansion C

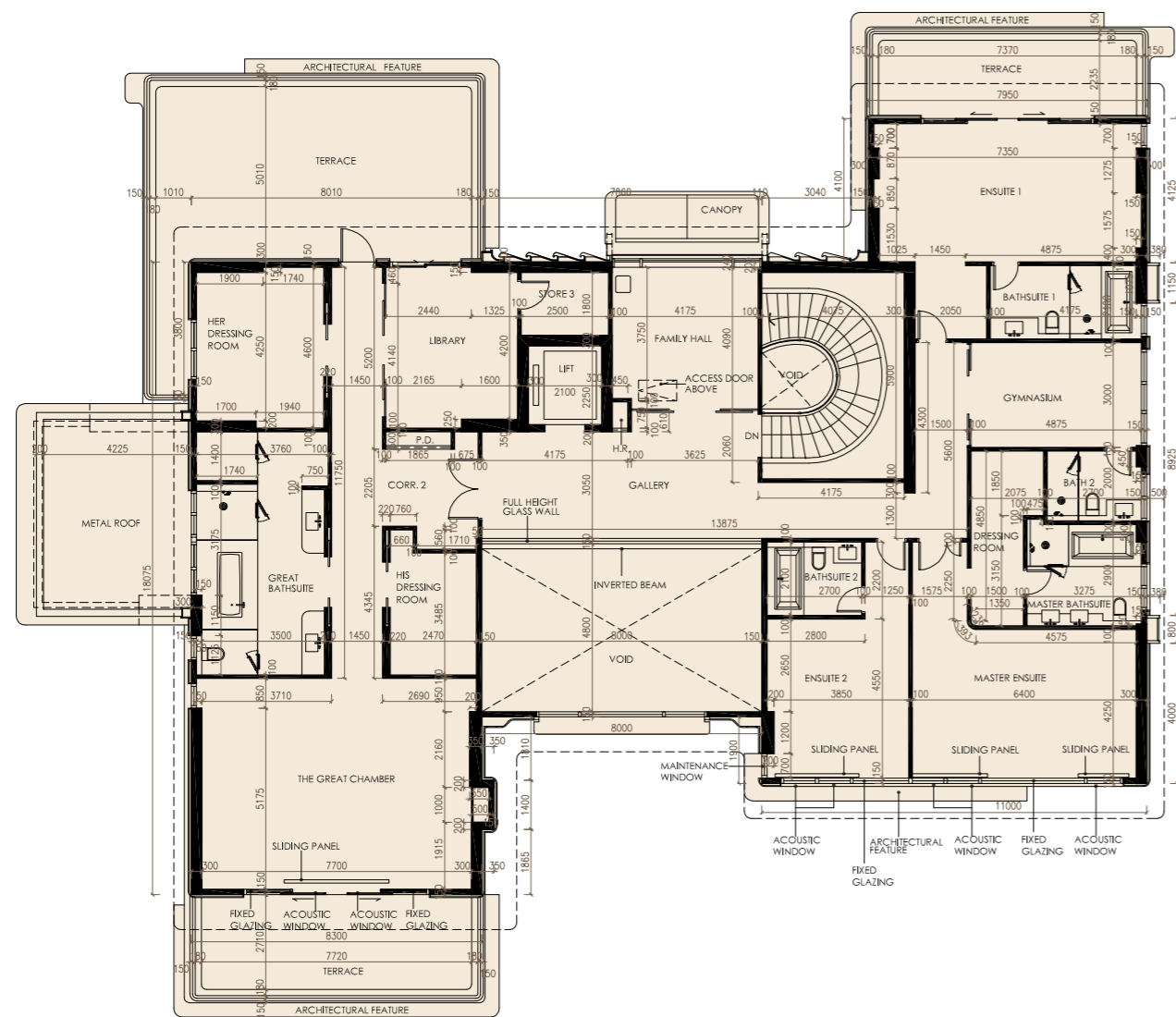

1樓
1/F

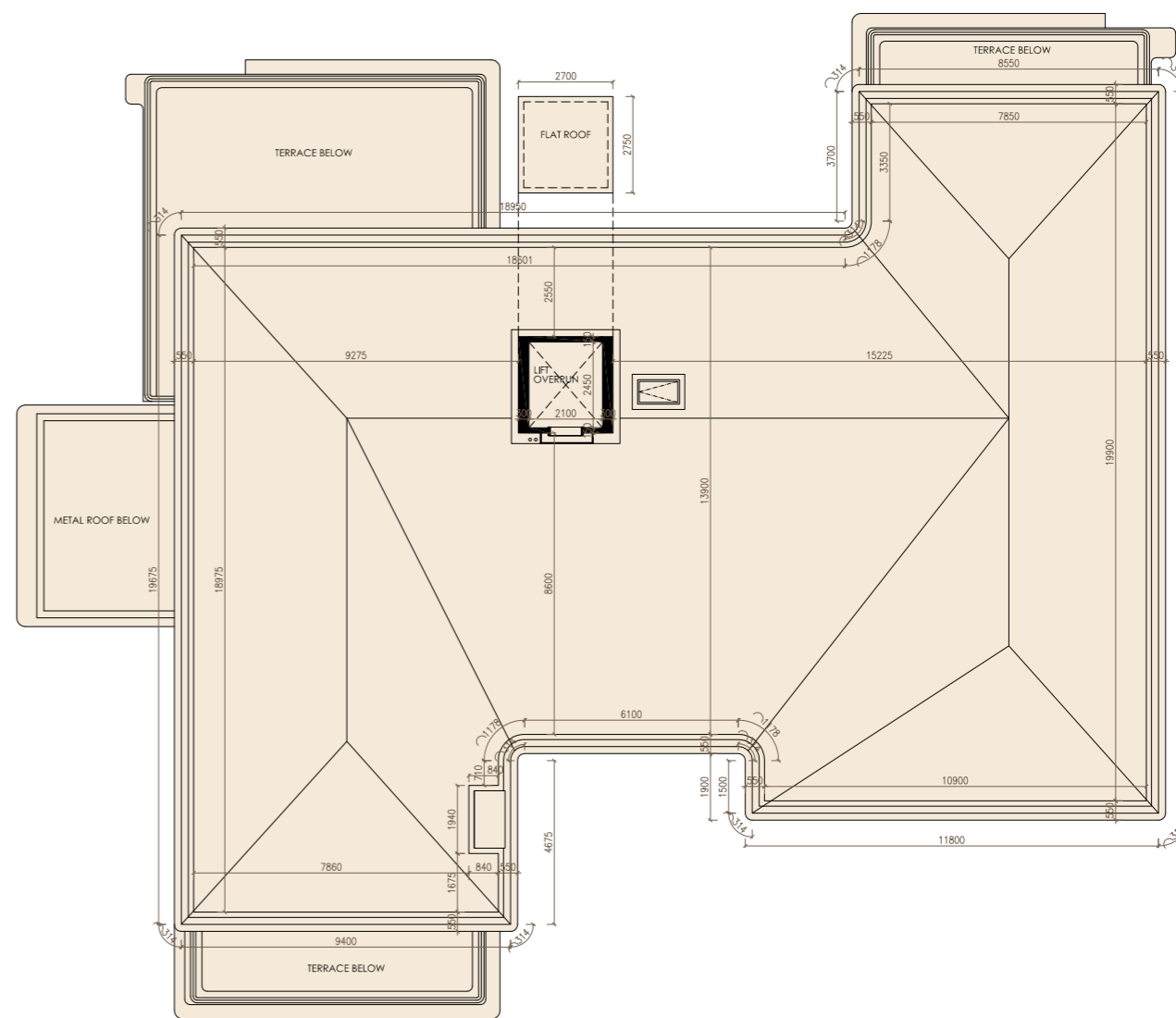

天台
Roof



院墅 C
Mansion C

院墅 Mansion	樓層 Floor	住宅物業的層與層之間的高度(指該樓層之石屎地台面與上一層石屎地台面之高度距離)(毫米) The floor-to-floor height (refers to the height between the top surface of the structural slab of a floor and the top surface of the structural slab of its immediate upper floor) of the residential property (mm)	住宅物業的樓板(不包括灰泥)的厚度(毫米) The thickness of the floor slabs (excluding plaster) of the residential property (mm)
C	地庫 Basement Floor	4500	750
	地下 G/F	3925, 3980, 4075, 4100, 4120, 4220, 4250, 4380, 7250, 7750	150, 200, 250, 400
	1樓 1/F	3500	150, 200, 250, 300
	天台 Roof	不適用 Not applicable	不適用 Not applicable

因住宅物業的較高樓層的結構牆的厚度遞減，較高樓層的內部面積，一般比較低樓層的內部面積稍大。
(備註：不適用)

The internal areas of the residential properties on the upper floors will generally be slightly larger than those on the lower floors because of the reducing thickness of the structural walls on the upper floors.
(Note: Not applicable)

備註：

- 樓面平面圖所示之裝置如洗滌盆、浴缸、坐廁及洗面盆等只供展示其大約位置而非展示其實際大小、設計及形狀。
- 住宅物業之天花高度將會因應其結構、建築及/或裝修設計上的差異而有所不同。
- 平面圖所列之數字為以毫米標示之建築結構尺寸。

Notes :

- The indications of fittings such as sinks, bath tubs, toilet bowls and wash basins, etc shown on the floor plans are indications of their approximate locations only and not indications of their actual size, design and shapes.
- The internal ceiling height within residential properties may vary due to structural, architectural and/or decoration design variations.
- The dimensions in the floor plans are all structural dimensions in millimetre.



第1座 Tower 1

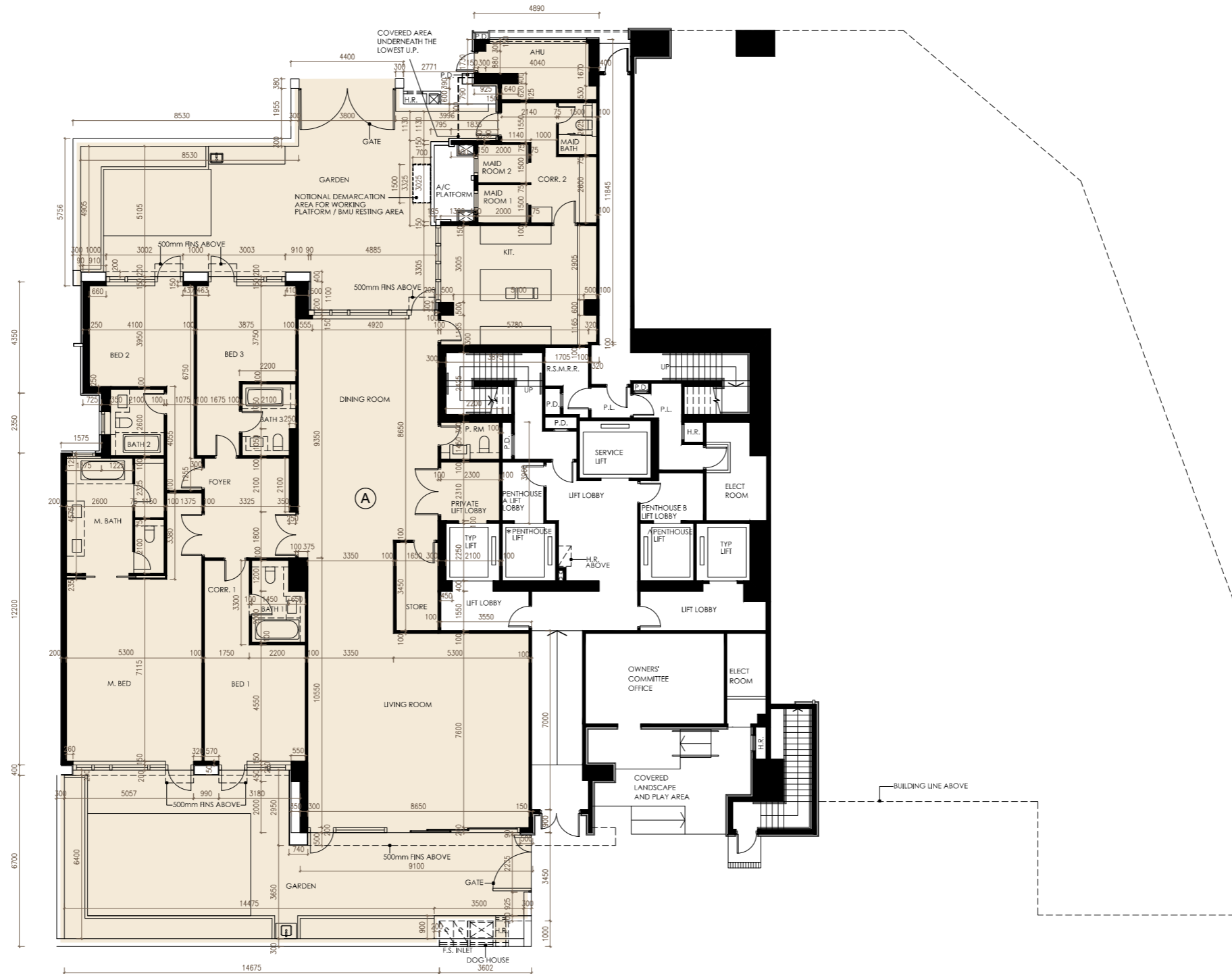

地下
G/F

比例
Scale : 0米/M 5米/M

第1座
Tower 1

座 Tower	樓層 Floor	單位 Flat	住宅物業的層與層之間的高度(指該樓層之石屎地台面與上一層石屎地台面之高度距離)(毫米) The floor-to-floor height (refers to the height between the top surface of the structural slab of a floor and the top surface of the structural slab of its immediate upper floor) of the residential property (mm)	住宅物業的樓板(不包括灰泥)的厚度(毫米) The thickness of the floor slabs (excluding plaster) of the residential property (mm)
1	地下 G/F	A	2890, 2940, 2990, 3040, 3090, 3140, 3310, 3410, 3440	150, 175, 200

因住宅物業的較高樓層的結構牆的厚度遞減，較高樓層的內部面積，一般比較低樓層的內部面積稍大。
(備註：不適用)

The internal areas of the residential properties on the upper floors will generally be slightly larger than those on the lower floors because of the reducing thickness of the structural walls on the upper floors.
(Note: Not applicable)

備註：

- 樓面平面圖所示之裝置如洗滌盆、浴缸、坐廁及洗面盆等只供展示其大約位置而非展示其實際大小、設計及形狀。
- 住宅物業之天花高度將會因應其結構、建築及/或裝修設計上的差異而有所不同。
- 平面圖所列之數字為以毫米標示之建築結構尺寸。

Notes :

- The indications of fittings such as sinks, bath tubs, toilet bowls and wash basins, etc shown on the floor plans are indications of their approximate locations only and not indications of their actual size, design and shapes.
- The internal ceiling height within residential properties may vary due to structural, architectural and/or decoration design variations.
- The dimensions in the floor plans are all structural dimensions in millimetre.

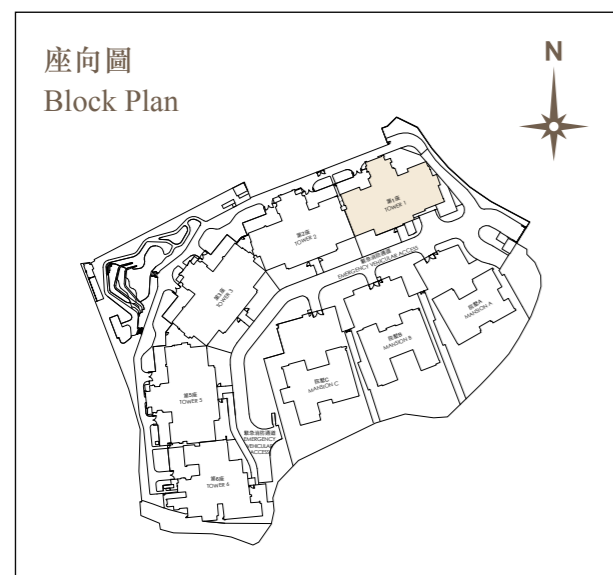

第1座 Tower 1

備註：
第1座1樓A單位已被作出改動工程，該改動工程屬於《建築物條例》(第123章)下的小型工程。本頁的1樓現狀部分平面圖顯示改動的大約位置。有關改動的細節如下：
*(a). 移除外部覆蓋層

Note:
Alteration works have been made to Flat A on 1st Floor of Tower 1, and such alteration works are minor works under the Buildings Ordinance (Cap. 123). The as-is part plan of 1st floor plan on this page shows the approximate location of the alteration. Details of the relevant alteration are as follows:
*(a). Removal of external cladding

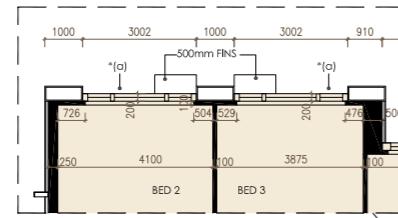

1樓現狀部份平面圖
AS-IS PART PLAN OF 1/F

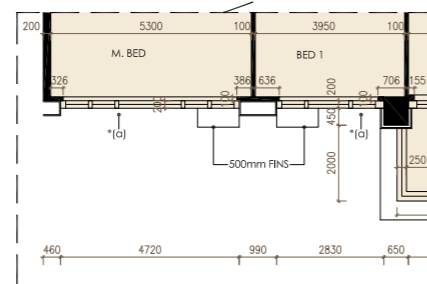
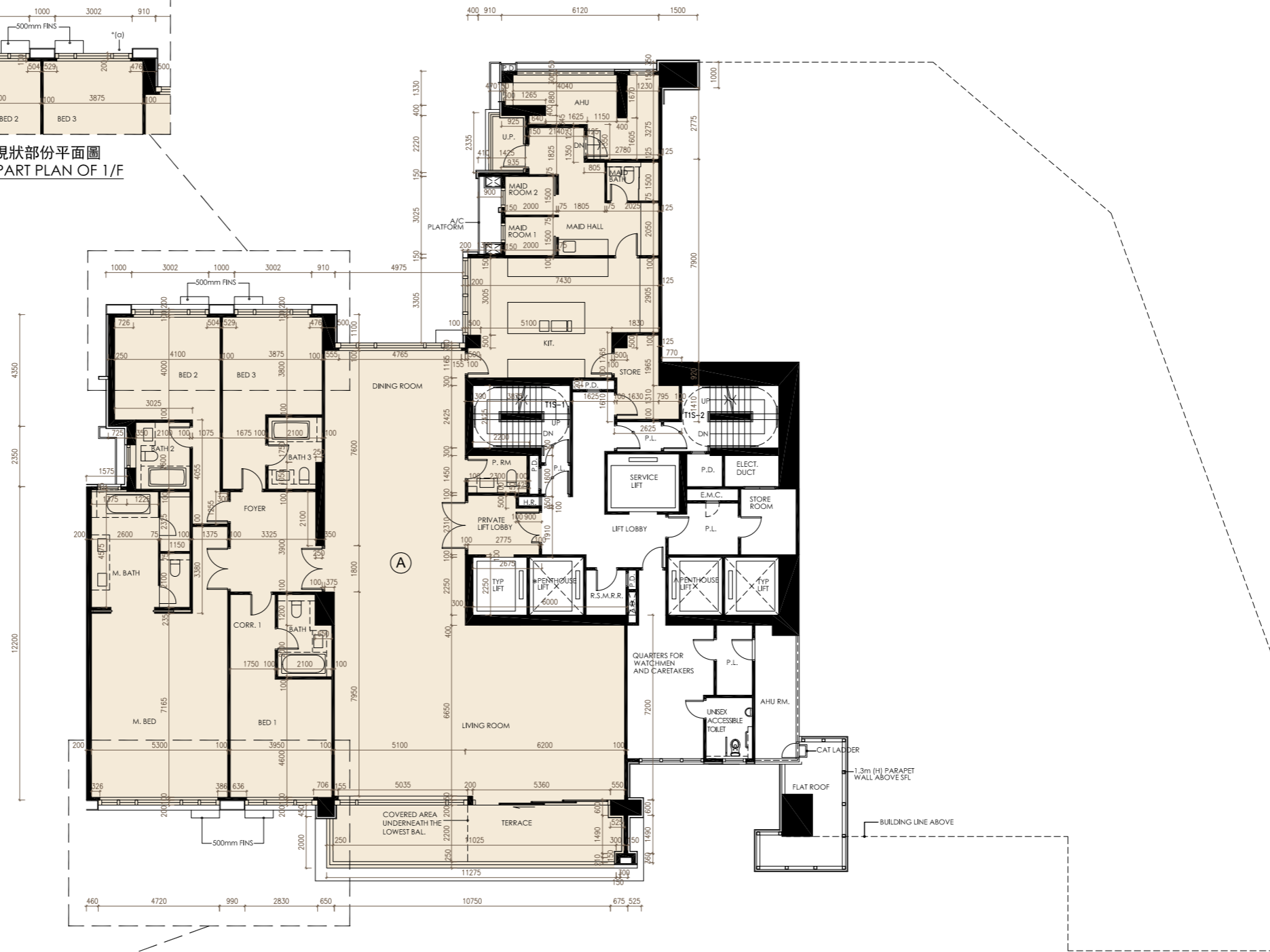

1樓現狀部份平面圖
AS-IS PART PLAN OF 1/F

1樓
1/F

比例
Scale: 0米/M 5米/M



第1座
Tower 1

座 Tower	樓層 Floor	單位 Flat	住宅物業的層與層之間的高度(指該樓層之石屎地台面與上一層石屎地台面之高度距離)(毫米) The floor-to-floor height (refers to the height between the top surface of the structural slab of a floor and the top surface of the structural slab of its immediate upper floor) of the residential property (mm)	住宅物業的樓板(不包括灰泥)的厚度(毫米) The thickness of the floor slabs (excluding plaster) of the residential property (mm)
1	1樓 1/F	A	2890, 2990, 3040, 3090, 3140, 3310, 3410, 3440, 3490	150, 175, 200

因住宅物業的較高樓層的結構牆的厚度遞減，較高樓層的內部面積，一般比較低樓層的內部面積稍大。
(備註：不適用)

The internal areas of the residential properties on the upper floors will generally be slightly larger than those on the lower floors because of the reducing thickness of the structural walls on the upper floors.
(Note: Not applicable)

備註：

- 樓面平面圖所示之裝置如洗滌盆、浴缸、坐廁及洗面盆等只供展示其大約位置而非展示其實際大小、設計及形狀。
- 住宅物業之天花高度將會因應其結構、建築及/或裝修設計上的差異而有所不同。
- 平面圖所列之數字為以毫米標示之建築結構尺寸。

Notes :

- The indications of fittings such as sinks, bath tubs, toilet bowls and wash basins, etc shown on the floor plans are indications of their approximate locations only and not indications of their actual size, design and shapes.
- The internal ceiling height within residential properties may vary due to structural, architectural and/or decoration design variations.
- The dimensions in the floor plans are all structural dimensions in millimetre.

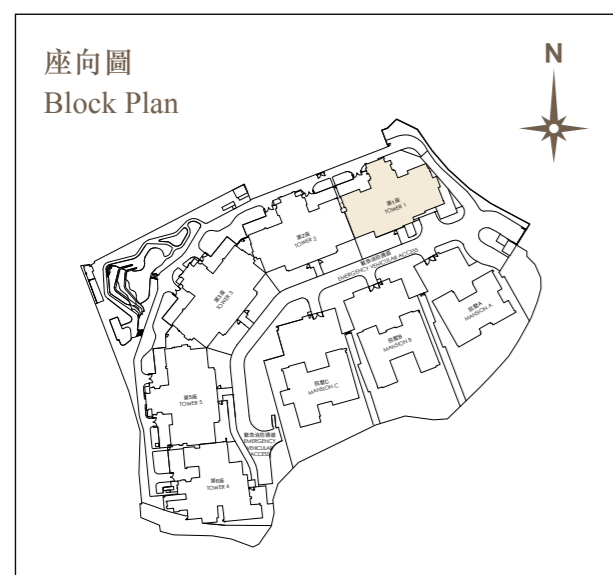

第1座 Tower 1

備註：
第1座2樓B單位已被作出改動工程，該改動工程屬於《建築物條例》(第123章)下的小型工程。本頁的2樓現狀部分平面圖顯示改動的大約位置。有關改動的細節如下：
*(a). 移除外部覆蓋層

Note:
Alteration works have been made to Flat B on 2nd Floor of Tower 1, and such alteration works are minor works under the Buildings Ordinance (Cap. 123). The as-is part plan of 2nd floor plan on this page shows the approximate location of the alteration. Details of the relevant alteration are as follows:
*(a). Removal of external cladding

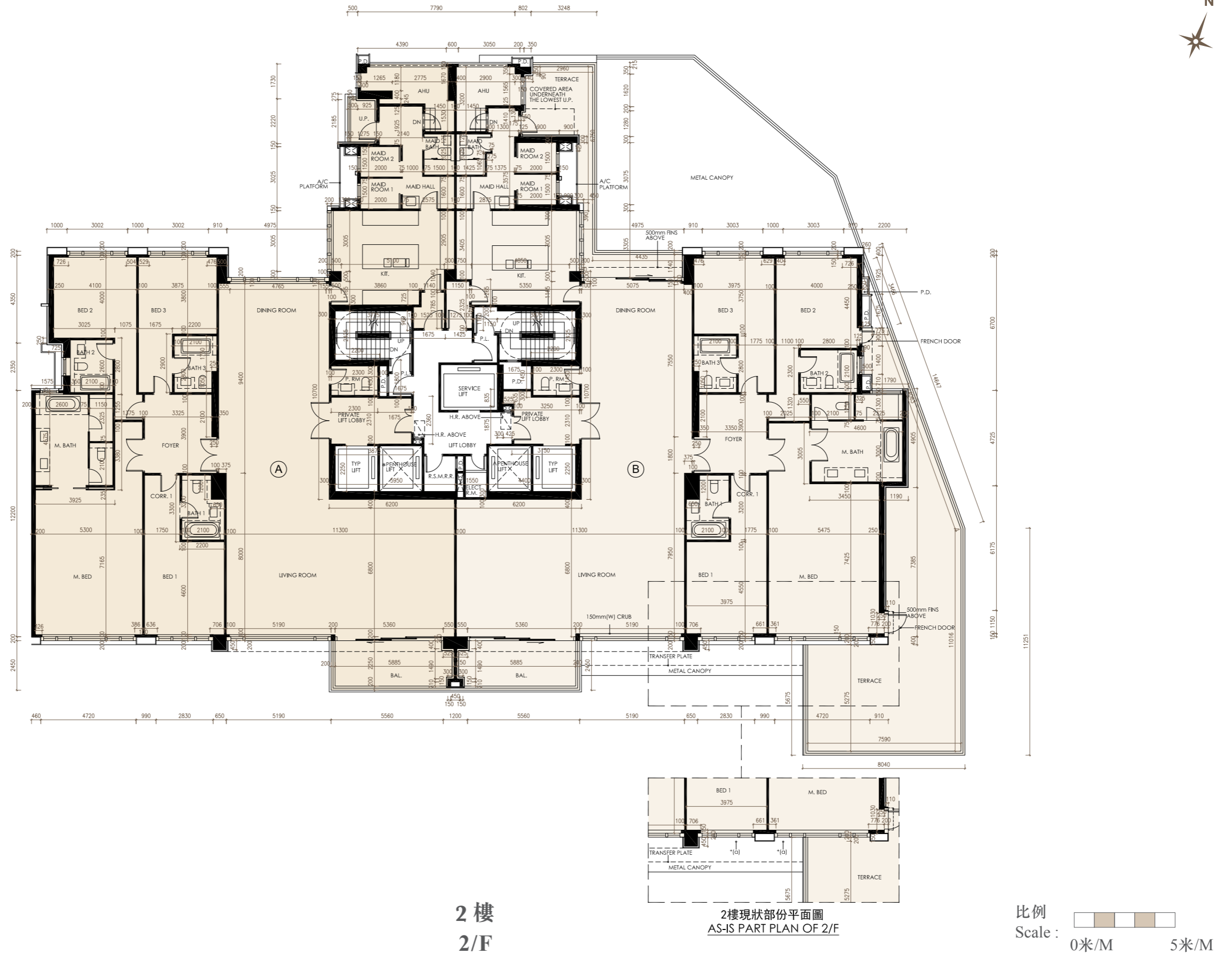

第1座
Tower 1

座 Tower	樓層 Floor	單位 Flat	住宅物業的層與層之間的高度(指該樓層之石屎地台面與上一層石屎地台面之高度距離)(毫米) The floor-to-floor height (refers to the height between the top surface of the structural slab of a floor and the top surface of the structural slab of its immediate upper floor) of the residential property (mm)	住宅物業的樓板(不包括灰泥)的厚度(毫米) The thickness of the floor slabs (excluding plaster) of the residential property (mm)
1	2樓 2/F	A	2890, 2990, 3040, 3090, 3140, 3310, 3410, 3440	150, 175, 200
		B	2890, 2990, 3040, 3090, 3140, 3310, 3410, 3440, 3490	150, 175, 200

因住宅物業的較高樓層的結構牆的厚度遞減，較高樓層的內部面積，一般比較低樓層的內部面積稍大。
(備註：不適用)

The internal areas of the residential properties on the upper floors will generally be slightly larger than those on the lower floors because of the reducing thickness of the structural walls on the upper floors.
(Note: Not applicable)

備註：

- 樓面平面圖所示之裝置如洗滌盆、浴缸、坐廁及洗面盆等只供展示其大約位置而非展示其實際大小、設計及形狀。
- 住宅物業之天花高度將會因應其結構、建築及/或裝修設計上的差異而有所不同。
- 平面圖所列之數字為以毫米標示之建築結構尺寸。

Notes :

- The indications of fittings such as sinks, bath tubs, toilet bowls and wash basins, etc shown on the floor plans are indications of their approximate locations only and not indications of their actual size, design and shapes.
- The internal ceiling height within residential properties may vary due to structural, architectural and/or decoration design variations.
- The dimensions in the floor plans are all structural dimensions in millimetre.

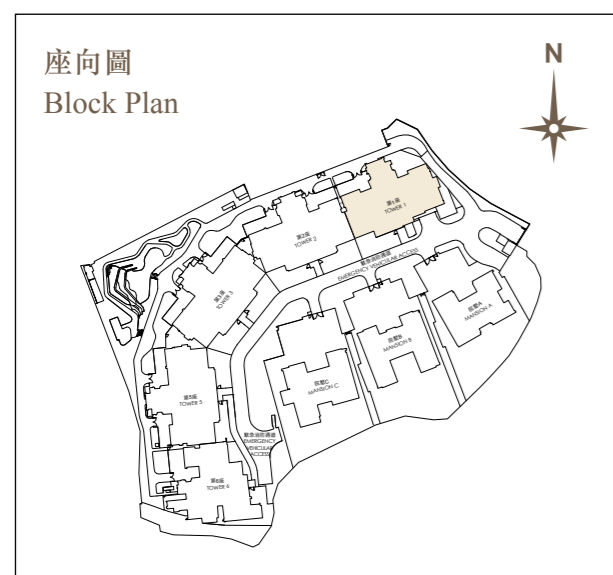

第1座 Tower 1



備註：
第1座3樓B單位已被作出改動工程，該改動工程屬於《建築物條例》(第123章)下的豁免工程。本頁的3樓現狀部分平面圖顯示改動的大約位置。有關改動的細節如下：

*(a). 擺門方向改動

Note:
Alteration works have been made to Flat B on 3rd Floor of Tower 1, and such alteration works are exempted works under the Buildings Ordinance (Cap. 123). The as-is part plan of 3rd floor plan on this page shows the approximate location of the alteration. Details of the relevant alteration are as follows:

*(a). Revised door swing direction

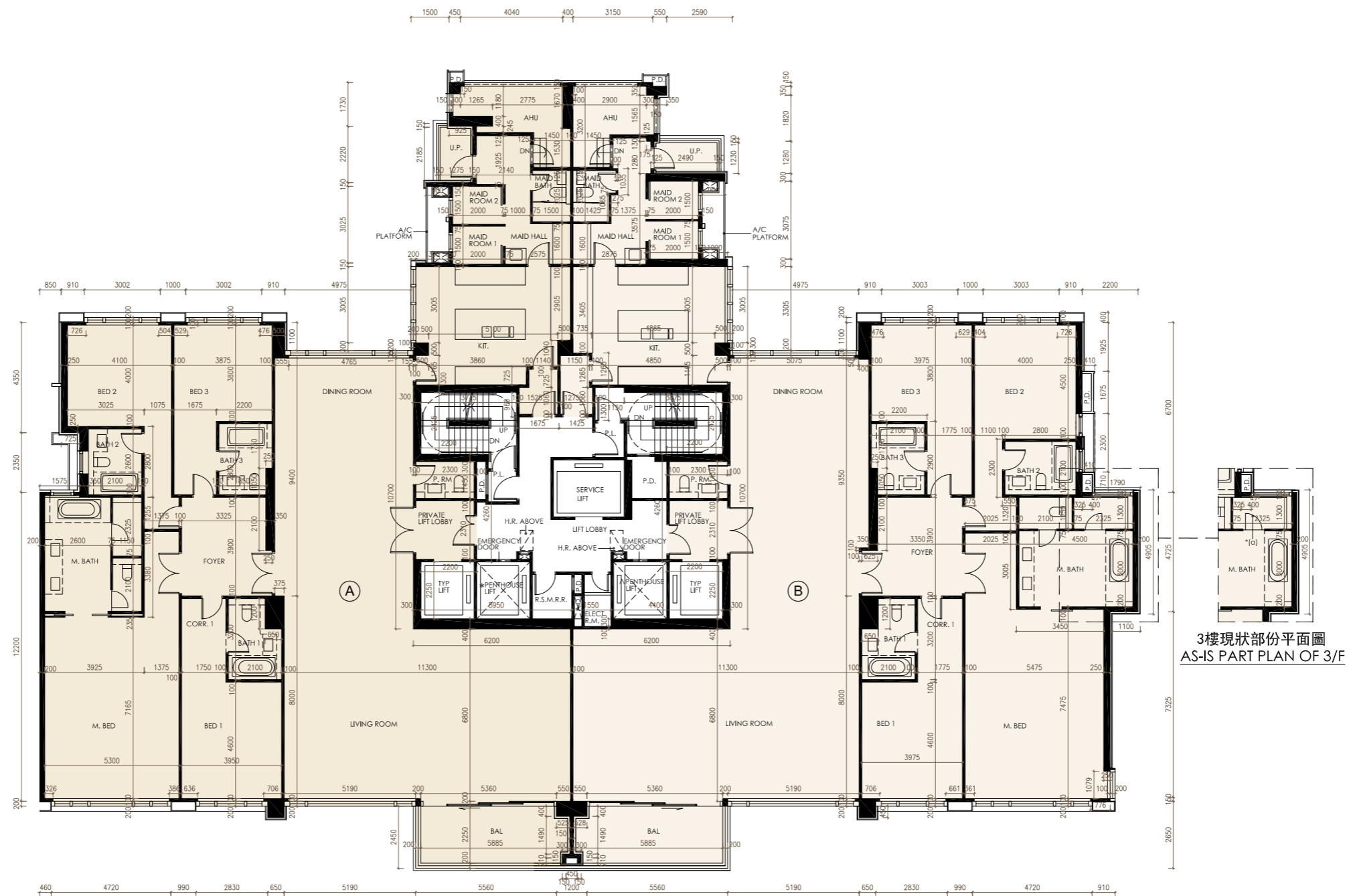

3樓
3/F

比例
Scale : 0米/M 5米/M

第1座
Tower 1

座 Tower	樓層 Floor	單位 Flat	住宅物業的層與層之間的高度(指該樓層之石屎地台面與上一層石屎地台面之高度距離)(毫米) The floor-to-floor height (refers to the height between the top surface of the structural slab of a floor and the top surface of the structural slab of its immediate upper floor) of the residential property (mm)	住宅物業的樓板(不包括灰泥)的厚度(毫米) The thickness of the floor slabs (excluding plaster) of the residential property (mm)
1	3樓 3/F	A	2890, 2990, 3040, 3090, 3140, 3310, 3410, 3440	150, 175, 200
		B	2890, 2990, 3040, 3090, 3140, 3310, 3410, 3440	150, 175, 200

因住宅物業的較高樓層的結構牆的厚度遞減，較高樓層的內部面積，一般比較低樓層的內部面積稍大。
(備註：不適用)

The internal areas of the residential properties on the upper floors will generally be slightly larger than those on the lower floors because of the reducing thickness of the structural walls on the upper floors.
(Note: Not applicable)

備註：

- 樓面平面圖所示之裝置如洗滌盆、浴缸、坐廁及洗面盆等只供展示其大約位置而非展示其實際大小、設計及形狀。
- 住宅物業之天花高度將會因應其結構、建築及/或裝修設計上的差異而有所不同。
- 平面圖所列之數字為以毫米標示之建築結構尺寸。

Notes :

- The indications of fittings such as sinks, bath tubs, toilet bowls and wash basins, etc shown on the floor plans are indications of their approximate locations only and not indications of their actual size, design and shapes.
- The internal ceiling height within residential properties may vary due to structural, architectural and/or decoration design variations.
- The dimensions in the floor plans are all structural dimensions in millimetre.

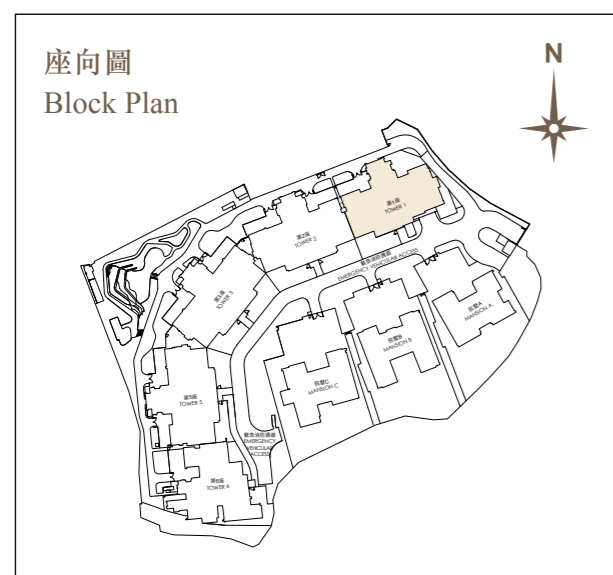

第1座
Tower 1

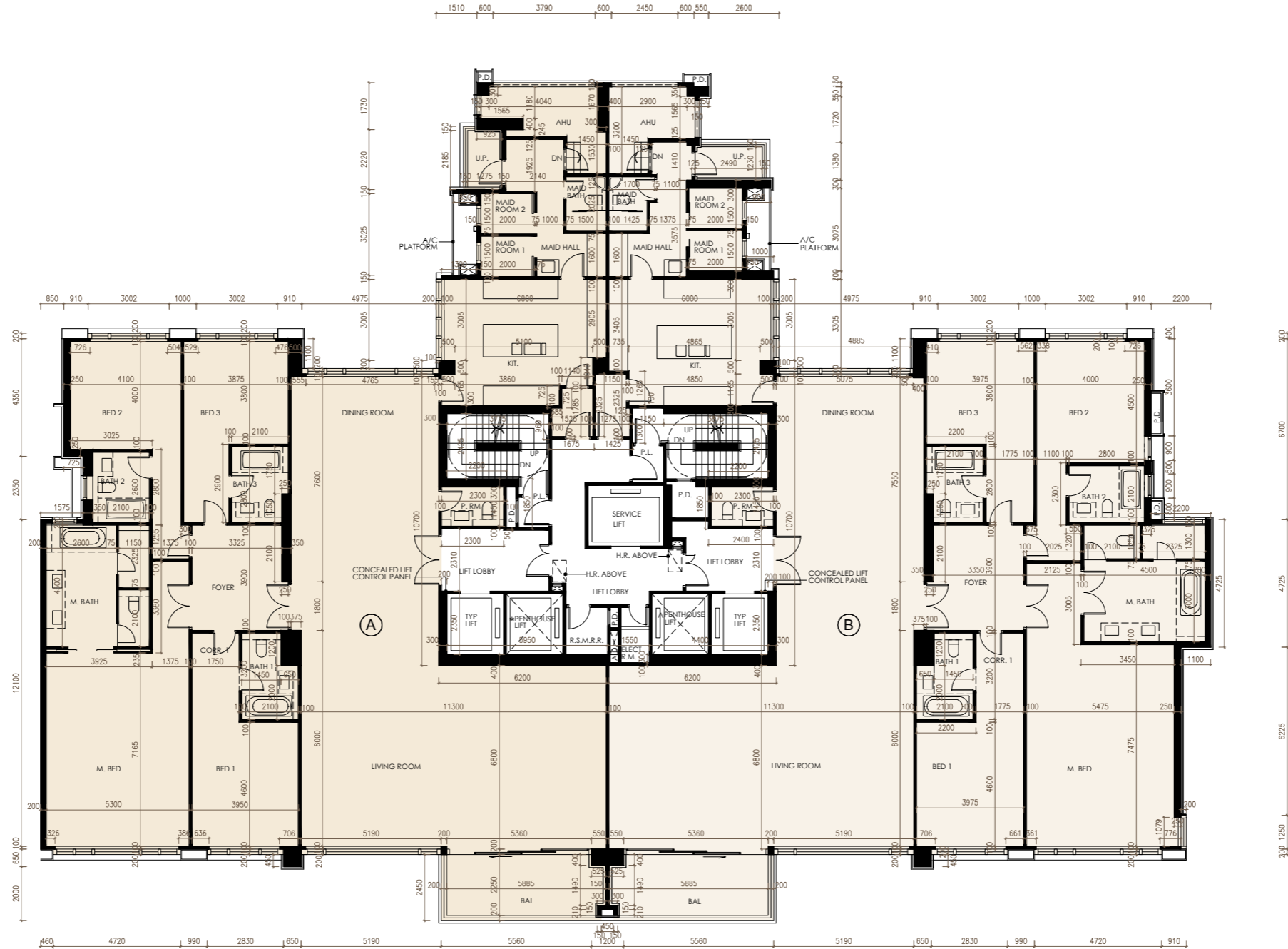

5樓
5/F

比例
Scale :  0米/M 5米/M

第1座
Tower 1

座 Tower	樓層 Floor	單位 Flat	住宅物業的層與層之間的高度(指該樓層之石屎地台面與上一層石屎地台面之高度距離)(毫米) The floor-to-floor height (refers to the height between the top surface of the structural slab of a floor and the top surface of the structural slab of its immediate upper floor) of the residential property (mm)	住宅物業的樓板(不包括灰泥)的厚度(毫米) The thickness of the floor slabs (excluding plaster) of the residential property (mm)
1	5樓 5/F	A	3040, 3140, 3390, 3410, 3440, 3490, 3640, 3940	150, 175, 200
		B	3040, 3140, 3390, 3410, 3440, 3940	150, 175, 200

因住宅物業的較高樓層的結構牆的厚度遞減，較高樓層的內部面積，一般比較低樓層的內部面積稍大。
(備註：不適用)

The internal areas of the residential properties on the upper floors will generally be slightly larger than those on the lower floors because of the reducing thickness of the structural walls on the upper floors.
(Note: Not applicable)

備註：

- 樓面平面圖所示之裝置如洗滌盆、浴缸、坐廁及洗面盆等只供展示其大約位置而非展示其實際大小、設計及形狀。
- 住宅物業之天花高度將會因應其結構、建築及/或裝修設計上的差異而有所不同。
- 平面圖所列之數字為以毫米標示之建築結構尺寸。

Notes :

- The indications of fittings such as sinks, bath tubs, toilet bowls and wash basins, etc shown on the floor plans are indications of their approximate locations only and not indications of their actual size, design and shapes.
- The internal ceiling height within residential properties may vary due to structural, architectural and/or decoration design variations.
- The dimensions in the floor plans are all structural dimensions in millimetre.

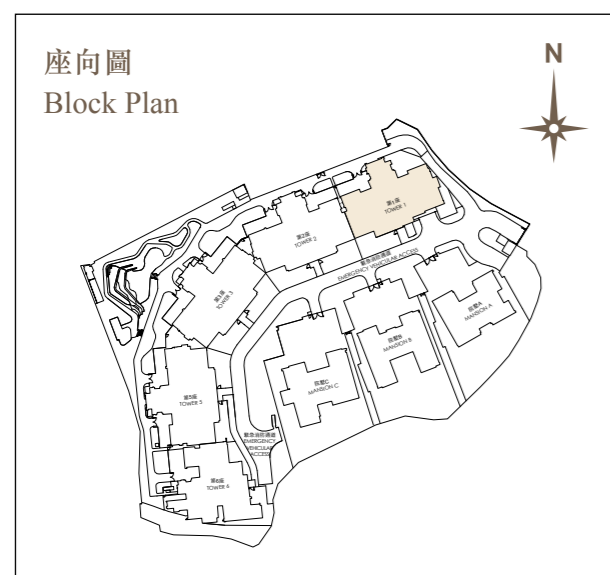

第1座 Tower 1

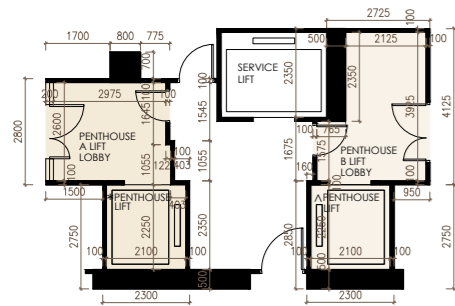

地庫局部平面圖
Part Plan of Basement Floor

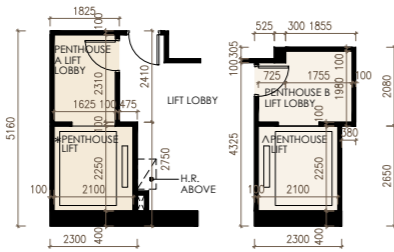

地下局部平面圖
Part Plan of G/F

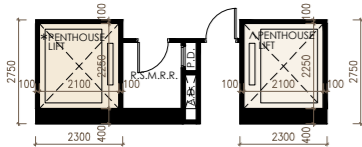

1樓局部平面圖
Part Plan of 1/F

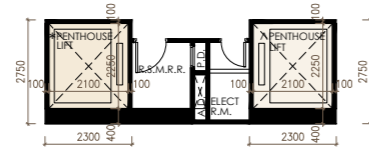

2樓及5樓局部平面圖
Part Plan of 2/F & 5/F

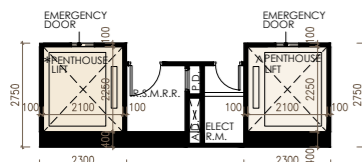

3樓局部平面圖
Part Plan of 3/F

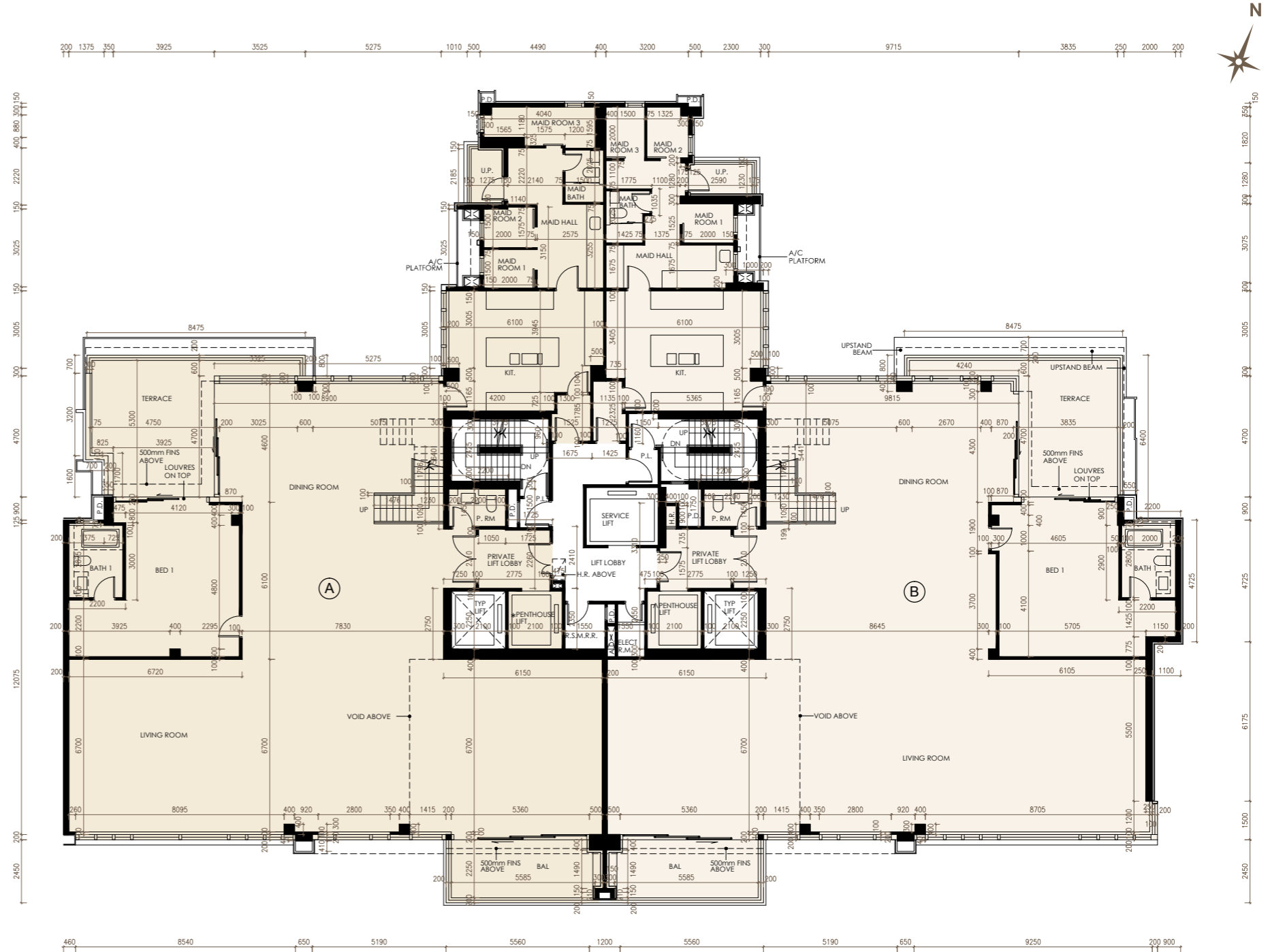

6樓 6/F

備註：

1. A單位包括6樓、7樓及天台，名為Penthouse A。
2. B單位包括6樓、7樓及天台，名為Penthouse B。
3. * Penthouse單位的升降機：為Penthouse A單位的升降機，構成Penthouse A一部分。Penthouse A單位的升降機由地庫至天台，其面積(55.462平方米/597平方呎)已包括Penthouse A的實用面積。
4. ^ Penthouse單位的升降機：為Penthouse B單位的升降機，構成Penthouse B一部分。Penthouse B單位的升降機由地庫至天台，其面積(55.993平方米/603平方呎)已包括Penthouse B的實用面積。

Notes:

1. Flat A including 6/F, 7/F and Roof which named as Penthouse A.
2. Flat B including 6/F, 7/F and Roof which named as Penthouse B.
3. * Penthouse Lift: is the lift of Penthouse A, which forms part of Penthouse A. The lift of Penthouse A is located from Basement floor to Roof and the saleable area of Penthouse A includes the area of lift (55.462 sq.m. / 597 sq.ft)
4. ^ Penthouse Lift: is the lift of Penthouse B, which forms part of Penthouse B. The lift of Penthouse B is located from Basement floor to Roof and the saleable area of Penthouse B includes the area of lift (55.993 sq.m. / 603 sq.ft)

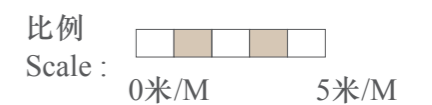

第1座
Tower 1

座 Tower	樓層 Floor	單位 Flat	住宅物業的層與層之間的高度(指該樓層之石屎地台面與上一層石屎地台面之高度距離)(毫米) The floor-to-floor height (refers to the height between the top surface of the structural slab of a floor and the top surface of the structural slab of its immediate upper floor) of the residential property (mm)	住宅物業的樓板(不包括灰泥)的厚度(毫米) The thickness of the floor slabs (excluding plaster) of the residential property (mm)
1	地庫 Basement Floor	Penthouse A	5150, 7150	170, 200
		Penthouse B	5150, 6750, 7150	170, 200, 1750
	地下 G/F	Penthouse A	3490	150
		Penthouse B	3490	150
	6樓 6/F	Penthouse A	3045, 3055, 3105, 3155, 3205, 3255, 3305, 3355, 3375, 3425, 3455, 6910	150, 200, 215, 250, 550, 580
		Penthouse B	3045, 3055, 3105, 3155, 3205, 3305, 3355, 3375, 3425, 3455, 6910	150, 200, 215, 250, 550, 580

因住宅物業的較高樓層的結構牆的厚度遞減，較高樓層的內部面積，一般比較低樓層的內部面積稍大。
(備註：不適用)

The internal areas of the residential properties on the upper floors will generally be slightly larger than those on the lower floors because of the reducing thickness of the structural walls on the upper floors.
(Note: Not applicable)

備註：

- 樓面平面圖所示之裝置如洗滌盆、浴缸、坐廁及洗面盆等只供展示其大約位置而非展示其實際大小、設計及形狀。
- 住宅物業之天花高度將會因應其結構、建築及/或裝修設計上的差異而有所不同。
- 平面圖所列之數字為以毫米標示之建築結構尺寸。

Notes :

- The indications of fittings such as sinks, bath tubs, toilet bowls and wash basins, etc shown on the floor plans are indications of their approximate locations only and not indications of their actual size, design and shapes.
- The internal ceiling height within residential properties may vary due to structural, architectural and/or decoration design variations.
- The dimensions in the floor plans are all structural dimensions in millimetre.

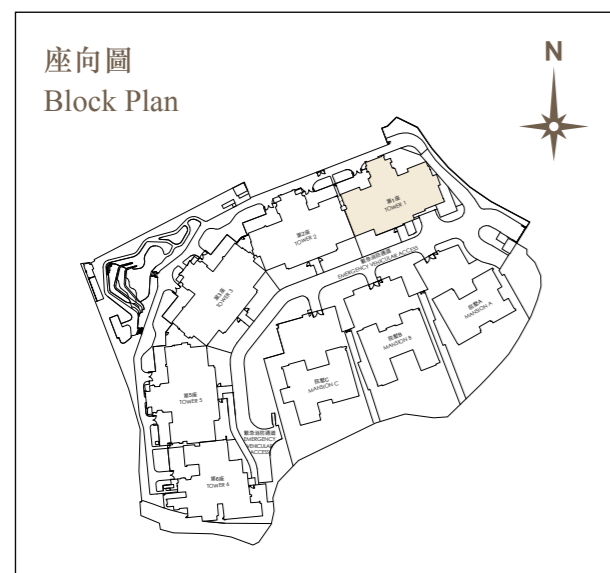

第1座 Tower 1

備註：

第1座Penthouse B單位已被作出改動工程，該改動工程屬於《建築物條例》(第123章)下的豁免工程。本頁的7樓現狀部分平面圖顯示改動的大約位置。有關改動的細節如下：

* (a). 遷移洗滌槽

Note:

Alteration works have been made to Penthouse B of Tower 1, and such alteration works are exempted works under the Buildings Ordinance (Cap. 123). The as-is part plan of 7th floor plan on this page shows the approximate location of the alteration. Details of the relevant alteration are as follows:

* (a). Relocation of sink

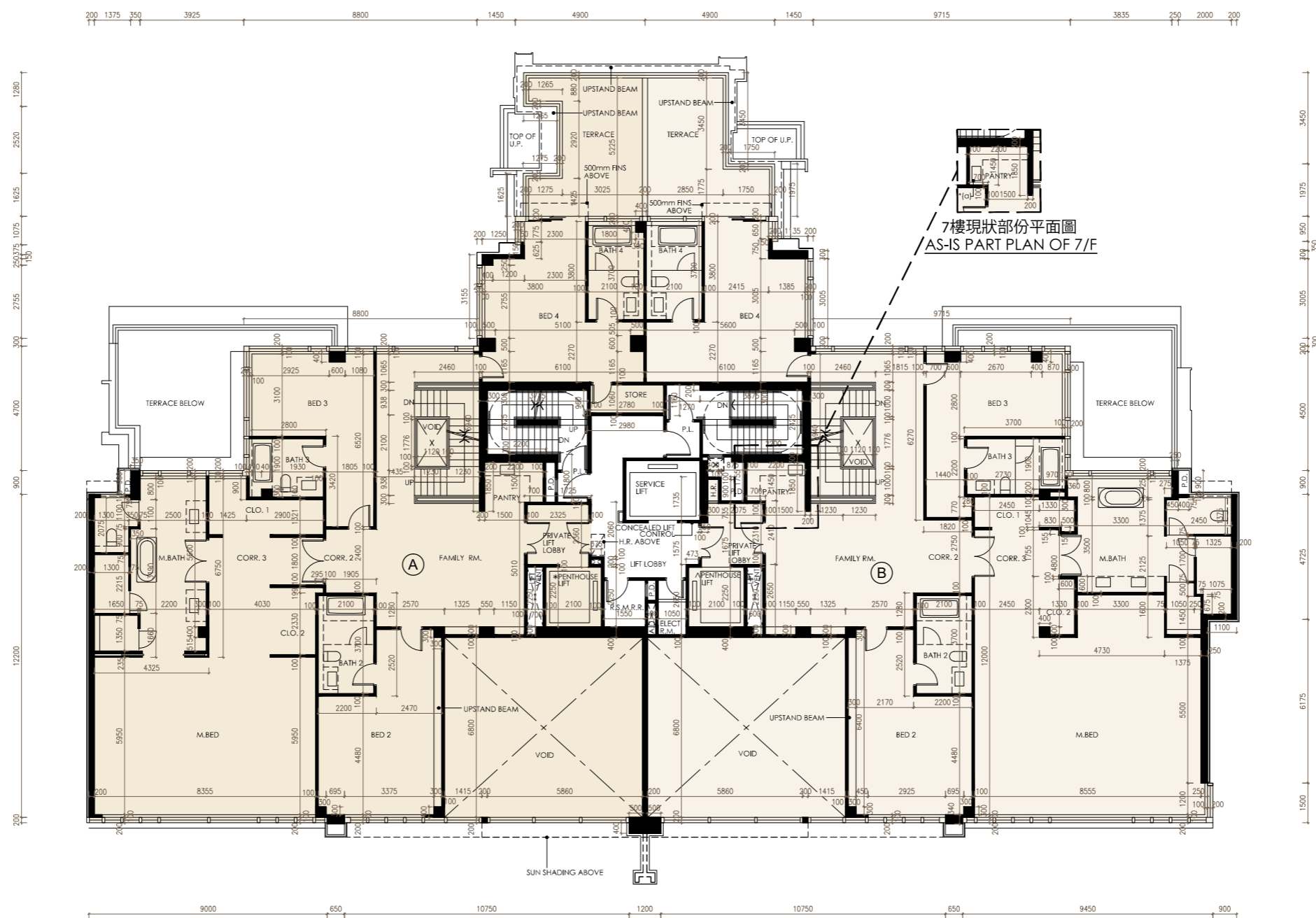

7樓
7/F

比例
Scale: 0米/M 5米/M

第1座
Tower 1

座 Tower	樓層 Floor	單位 Flat	住宅物業的層與層之間的高度(指該樓層之石屎地台面與上一層石屎地台面之高度距離)(毫米) The floor-to-floor height (refers to the height between the top surface of the structural slab of a floor and the top surface of the structural slab of its immediate upper floor) of the residential property (mm)	住宅物業的樓板(不包括灰泥)的厚度(毫米) The thickness of the floor slabs (excluding plaster) of the residential property (mm)
1	7樓 7/F	Penthouse A	3155, 3455, 3755	150, 200, 410, 580
		Penthouse B	3155, 3455, 3755	150, 200, 410, 580

因住宅物業的較高樓層的結構牆的厚度遞減，較高樓層的內部面積，一般比較低樓層的內部面積稍大。
(備註：不適用)

The internal areas of the residential properties on the upper floors will generally be slightly larger than those on the lower floors because of the reducing thickness of the structural walls on the upper floors.
(Note: Not applicable)

備註：

- 樓面平面圖所示之裝置如洗滌盆、浴缸、坐廁及洗面盆等只供展示其大約位置而非展示其實際大小、設計及形狀。
- 住宅物業之天花高度將會因應其結構、建築及/或裝修設計上的差異而有所不同。
- 平面圖所列之數字為以毫米標示之建築結構尺寸。

Notes :

- The indications of fittings such as sinks, bath tubs, toilet bowls and wash basins, etc shown on the floor plans are indications of their approximate locations only and not indications of their actual size, design and shapes.
- The internal ceiling height within residential properties may vary due to structural, architectural and/or decoration design variations.
- The dimensions in the floor plans are all structural dimensions in millimetre.

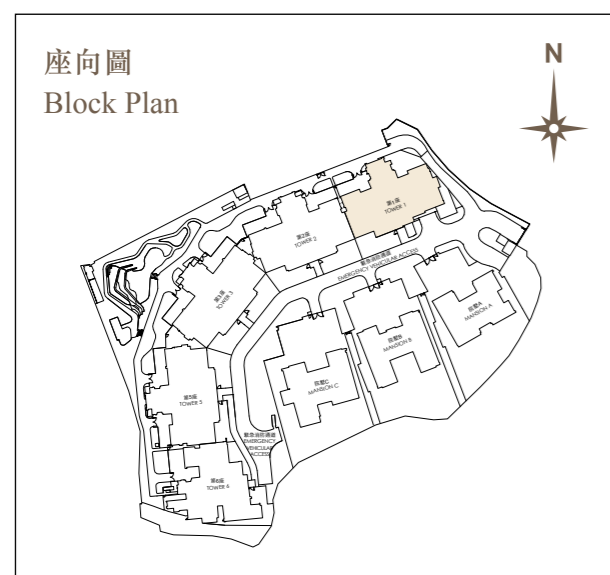

第1座 Tower 1

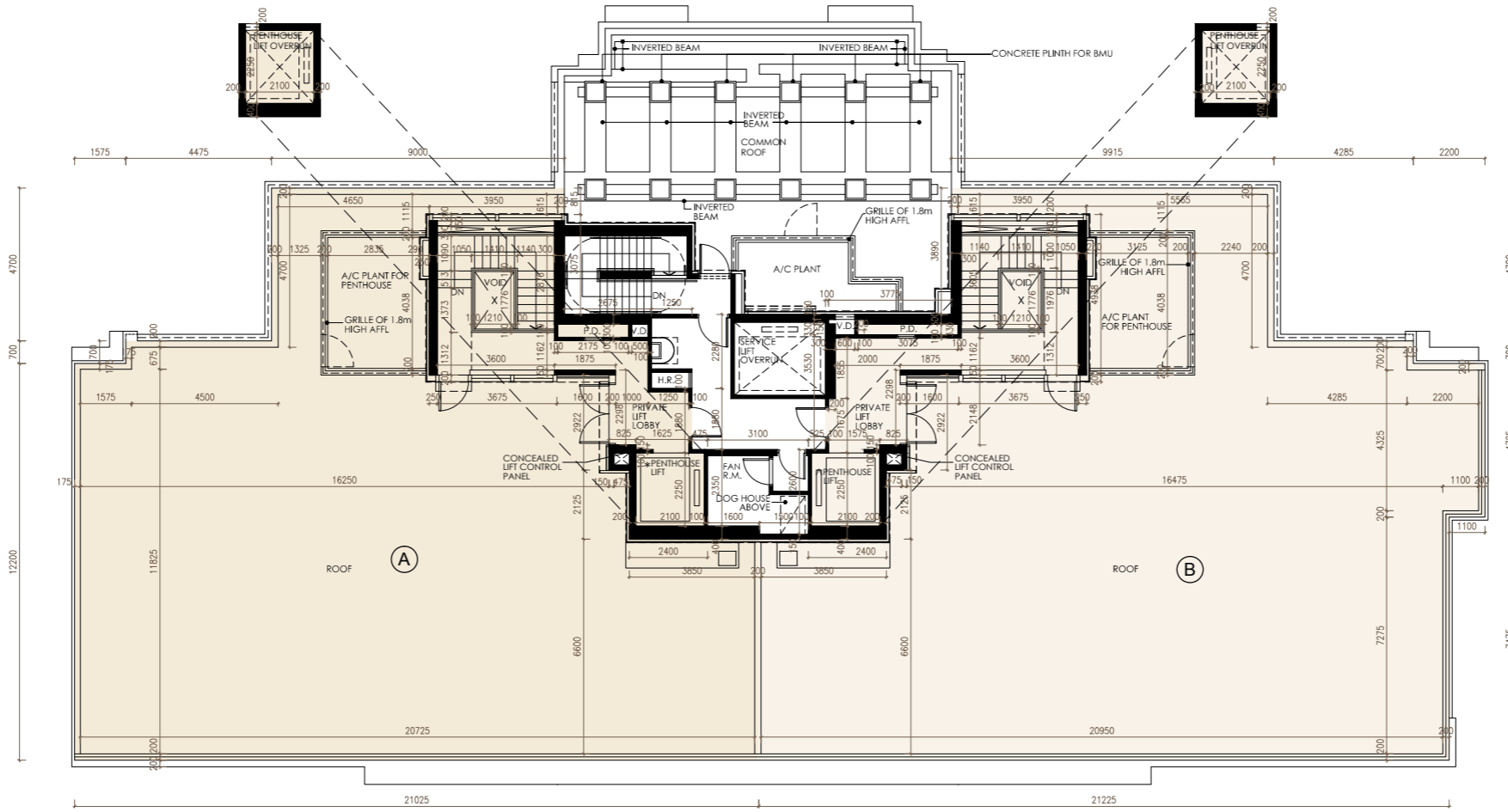

天台
Roof

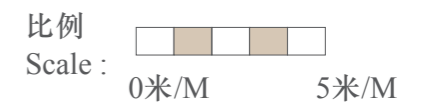

第1座
Tower 1

座 Tower	樓層 Floor	單位 Flat	住宅物業的層與層之間的高度(指該樓層之石屎地台面與上一層石屎地台面之高度距離)(毫米) The floor-to-floor height (refers to the height between the top surface of the structural slab of a floor and the top surface of the structural slab of its immediate upper floor) of the residential property (mm)	住宅物業的樓板(不包括灰泥)的厚度(毫米) The thickness of the floor slabs (excluding plaster) of the residential property (mm)
1	天台 Roof	Penthouse A	不適用 Not applicable	不適用 Not applicable
		Penthouse B	不適用 Not applicable	不適用 Not applicable

因住宅物業的較高樓層的結構牆的厚度遞減，較高樓層的內部面積，一般比較低樓層的內部面積稍大。
(備註：不適用)

The internal areas of the residential properties on the upper floors will generally be slightly larger than those on the lower floors because of the reducing thickness of the structural walls on the upper floors.
(Note: Not applicable)

備註：

- 樓面平面圖所示之裝置如洗滌盆、浴缸、坐廁及洗面盆等只供展示其大約位置而非展示其實際大小、設計及形狀。
- 住宅物業之天花高度將會因應其結構、建築及/或裝修設計上的差異而有所不同。
- 平面圖所列之數字為以毫米標示之建築結構尺寸。

Notes :

- The indications of fittings such as sinks, bath tubs, toilet bowls and wash basins, etc shown on the floor plans are indications of their approximate locations only and not indications of their actual size, design and shapes.
- The internal ceiling height within residential properties may vary due to structural, architectural and/or decoration design variations.
- The dimensions in the floor plans are all structural dimensions in millimetre.

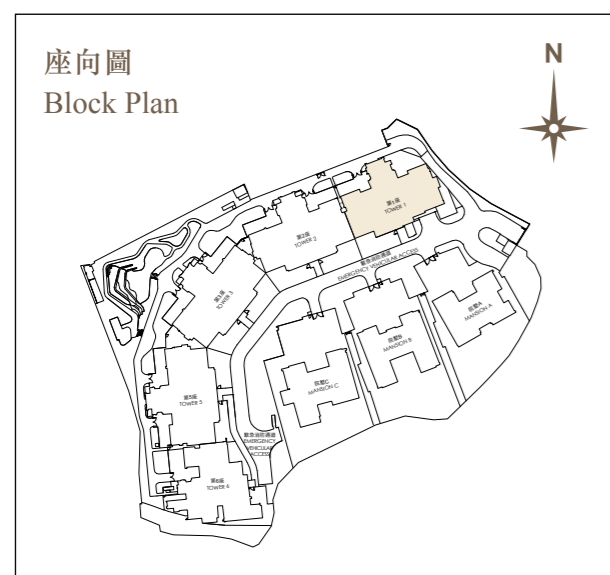

第2座 Tower 2

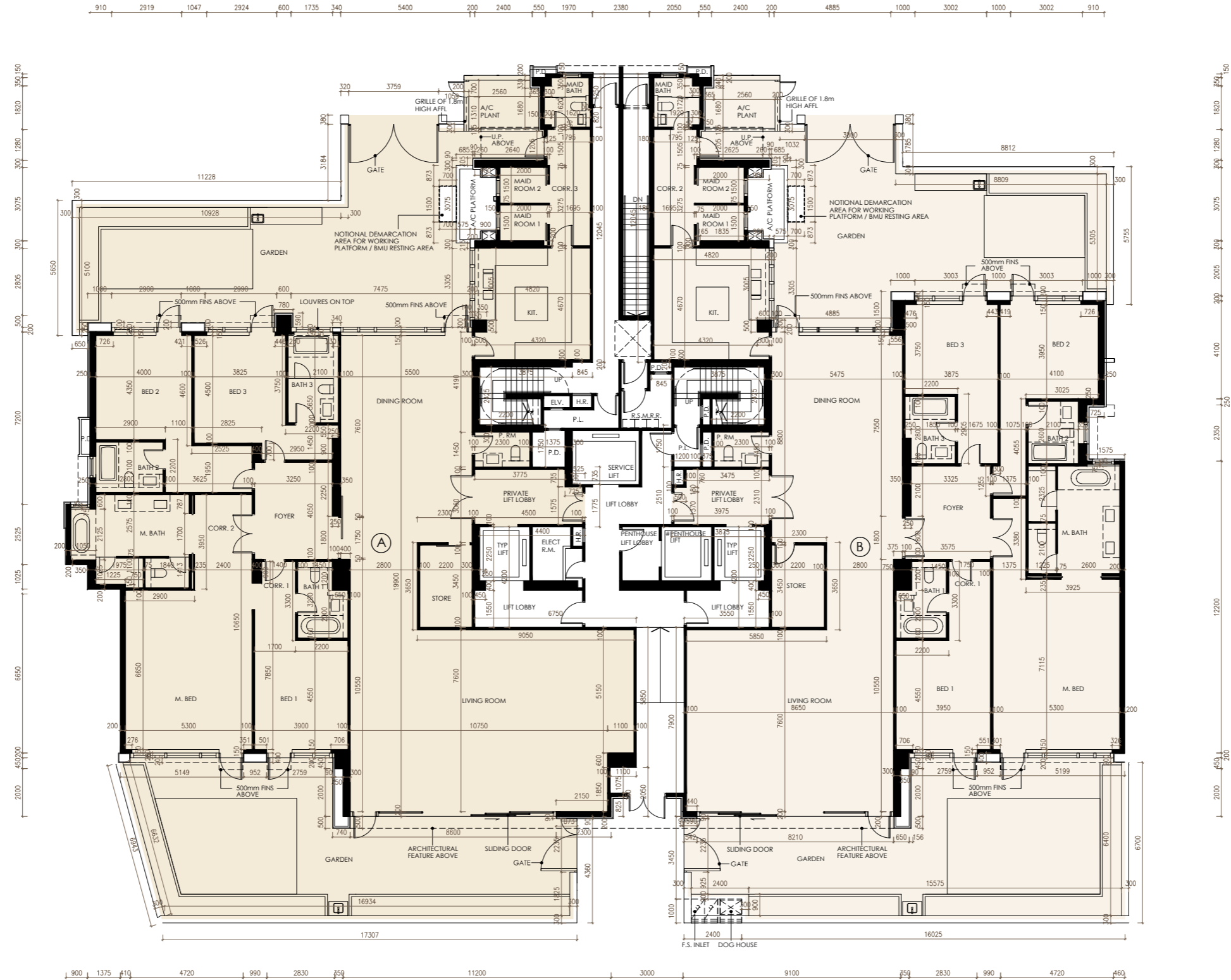

地下
G/F

比例
Scale : 0米/M 5米/M

第2座
Tower 2

座 Tower	樓層 Floor	單位 Flat	住宅物業的層與層之間的高度(指該樓層之石屎地台面與上一層石屎地台面之高度距離)(毫米) The floor-to-floor height (refers to the height between the top surface of the structural slab of a floor and the top surface of the structural slab of its immediate upper floor) of the residential property (mm)	住宅物業的樓板(不包括灰泥)的厚度(毫米) The thickness of the floor slabs (excluding plaster) of the residential property (mm)
2	地下 G/F	A	2890, 2940, 3015, 3040, 3090, 3140, 3310, 3360, 3390, 3410, 3440, 3490	150, 175, 200
		B	2890, 2940, 2990, 3040, 3090, 3140, 3310, 3390, 3410, 3440, 3490	150, 175, 200

因住宅物業的較高樓層的結構牆的厚度遞減，較高樓層的內部面積，一般比較低樓層的內部面積稍大。
(備註：不適用)

The internal areas of the residential properties on the upper floors will generally be slightly larger than those on the lower floors because of the reducing thickness of the structural walls on the upper floors.
(Note: Not applicable)

備註：

- 樓面平面圖所示之裝置如洗滌盆、浴缸、坐廁及洗面盆等只供展示其大約位置而非展示其實際大小、設計及形狀。
- 住宅物業之天花高度將會因應其結構、建築及/或裝修設計上的差異而有所不同。
- 平面圖所列之數字為以毫米標示之建築結構尺寸。

Notes :

- The indications of fittings such as sinks, bath tubs, toilet bowls and wash basins, etc shown on the floor plans are indications of their approximate locations only and not indications of their actual size, design and shapes.
- The internal ceiling height within residential properties may vary due to structural, architectural and/or decoration design variations.
- The dimensions in the floor plans are all structural dimensions in millimetre.

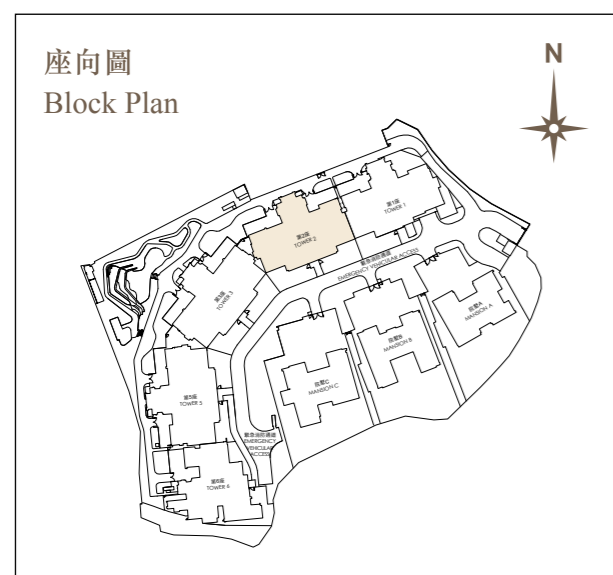

第2座 Tower 2

備註：

第2座1樓A單位及B單位已被作出改動工程，該改動工程屬於《建築物條例》(第123章)下的小型工程。本頁的1樓現狀部分平面圖顯示改動的大約位置。有關改動的細節如下：

* (a). 移除外外部覆蓋層

Note:

Alteration works have been made to Flat A and Flat B on 1st Floor of Tower 2, and such alteration works are minor works under the Buildings Ordinance (Cap. 123). The as-is part plan of 1st floor plan on this page shows the approximate location of the alteration. Details of the relevant alteration are as follows:

* (a). Removal of external cladding

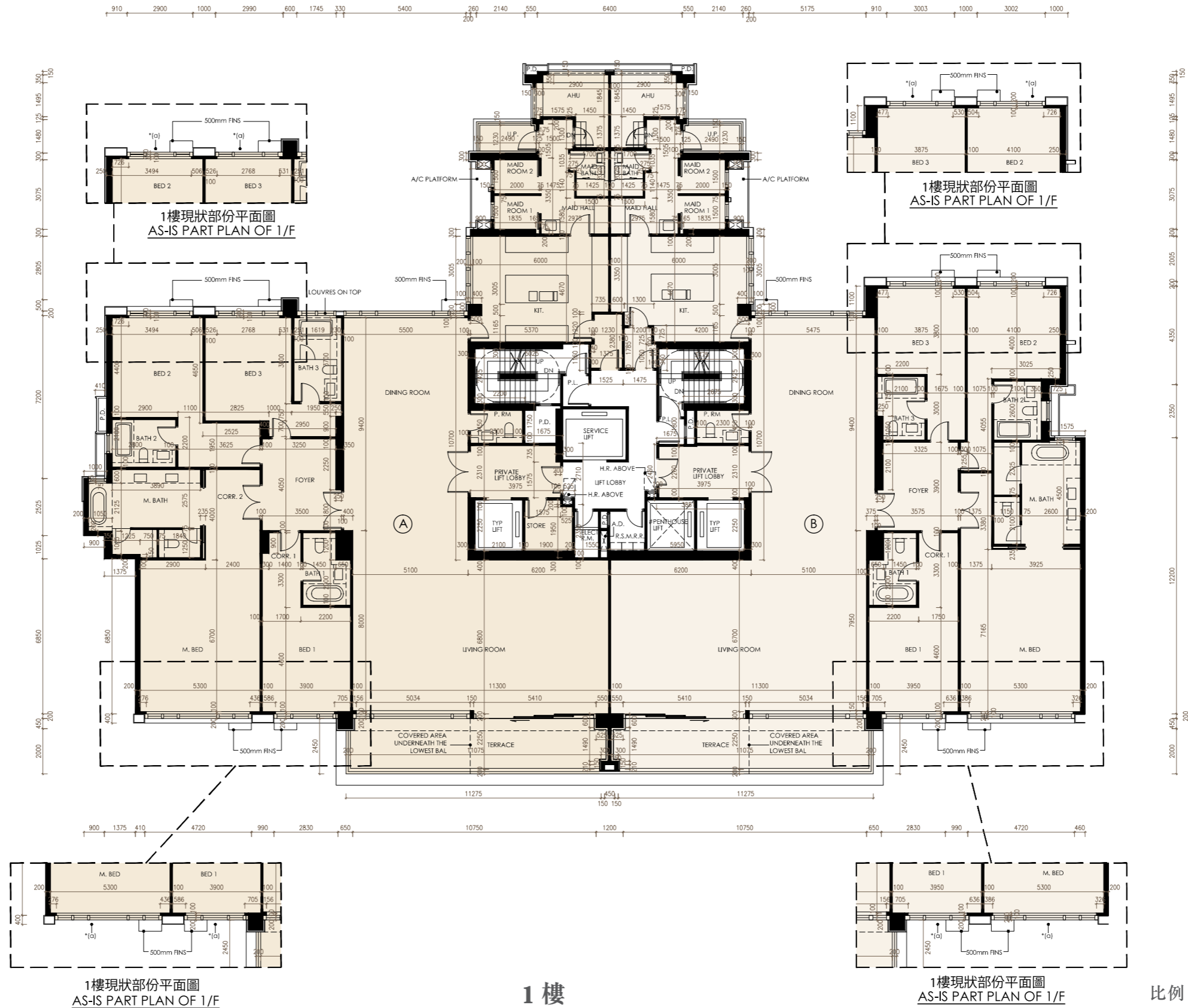

第2座
Tower 2

座 Tower	樓層 Floor	單位 Flat	住宅物業的層與層之間的高度(指該樓層之石屎地台面與上一層石屎地台面之高度距離)(毫米) The floor-to-floor height (refers to the height between the top surface of the structural slab of a floor and the top surface of the structural slab of its immediate upper floor) of the residential property (mm)	住宅物業的樓板(不包括灰泥)的厚度(毫米) The thickness of the floor slabs (excluding plaster) of the residential property (mm)
2	1樓 1/F	A	2890, 2990, 3040, 3090, 3140, 3310, 3360, 3410, 3440, 3490	150, 175, 200
		B	2890, 2990, 3040, 3090, 3140, 3310, 3410, 3440, 3490	150, 175, 200

因住宅物業的較高樓層的結構牆的厚度遞減，較高樓層的內部面積，一般比較低樓層的內部面積稍大。
(備註：不適用)

The internal areas of the residential properties on the upper floors will generally be slightly larger than those on the lower floors because of the reducing thickness of the structural walls on the upper floors.
(Note: Not applicable)

備註：

- 樓面平面圖所示之裝置如洗滌盆、浴缸、坐廁及洗面盆等只供展示其大約位置而非展示其實際大小、設計及形狀。
- 住宅物業之天花高度將會因應其結構、建築及/或裝修設計上的差異而有所不同。
- 平面圖所列之數字為以毫米標示之建築結構尺寸。

Notes :

- The indications of fittings such as sinks, bath tubs, toilet bowls and wash basins, etc shown on the floor plans are indications of their approximate locations only and not indications of their actual size, design and shapes.
- The internal ceiling height within residential properties may vary due to structural, architectural and/or decoration design variations.
- The dimensions in the floor plans are all structural dimensions in millimetre.

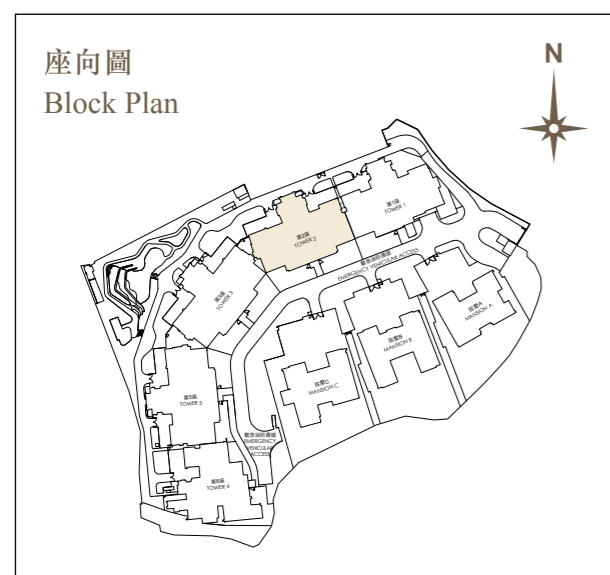

第2座 Tower 2

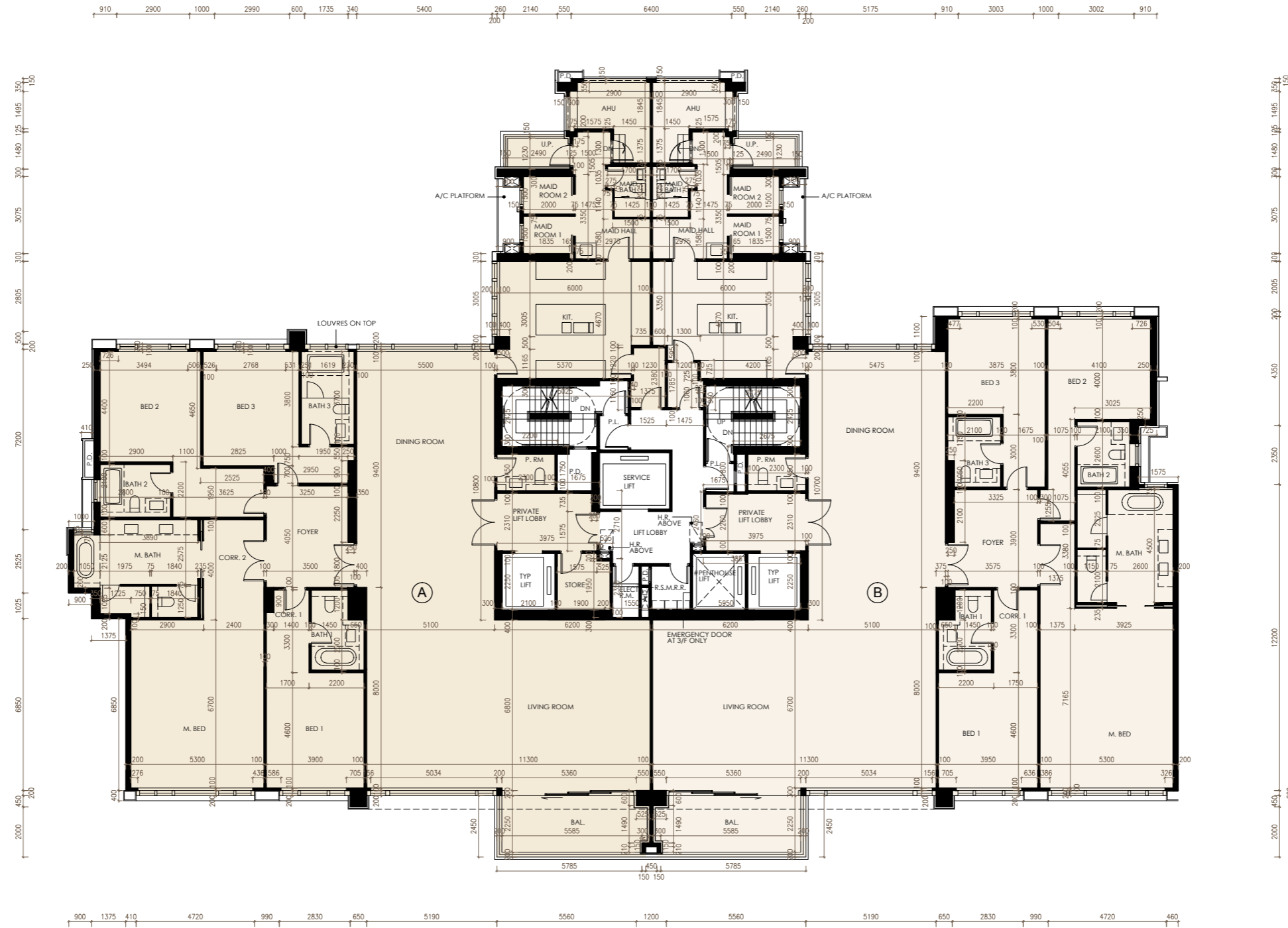

2樓至3樓及5樓
2/F-3/F & 5/F

比例
Scale : 0米/M 5米/M

第2座
Tower 2

座 Tower	樓層 Floor	單位 Flat	住宅物業的層與層之間的高度(指該樓層之石屎地台面與上一層石屎地台面之高度距離)(毫米) The floor-to-floor height (refers to the height between the top surface of the structural slab of a floor and the top surface of the structural slab of its immediate upper floor) of the residential property (mm)	住宅物業的樓板(不包括灰泥)的厚度(毫米) The thickness of the floor slabs (excluding plaster) of the residential property (mm)
2	2樓至3樓 及5樓 2/F-3/F & 5/F	A	2890, 2990, 3040, 3090, 3140, 3310, 3360, 3410, 3440	150, 175, 200
		B	2890, 2990, 3040, 3090, 3140, 3310, 3410, 3440	150, 175, 200

因住宅物業的較高樓層的結構牆的厚度遞減，較高樓層的內部面積，一般比較低樓層的內部面積稍大。
(備註：不適用)

The internal areas of the residential properties on the upper floors will generally be slightly larger than those on the lower floors because of the reducing thickness of the structural walls on the upper floors.
(Note: Not applicable)

備註：

- 樓面平面圖所示之裝置如洗滌盆、浴缸、坐廁及洗面盆等只供展示其大約位置而非展示其實際大小、設計及形狀。
- 住宅物業之天花高度將會因應其結構、建築及/或裝修設計上的差異而有所不同。
- 平面圖所列之數字為以毫米標示之建築結構尺寸。

Notes :

- The indications of fittings such as sinks, bath tubs, toilet bowls and wash basins, etc shown on the floor plans are indications of their approximate locations only and not indications of their actual size, design and shapes.
- The internal ceiling height within residential properties may vary due to structural, architectural and/or decoration design variations.
- The dimensions in the floor plans are all structural dimensions in millimetre.

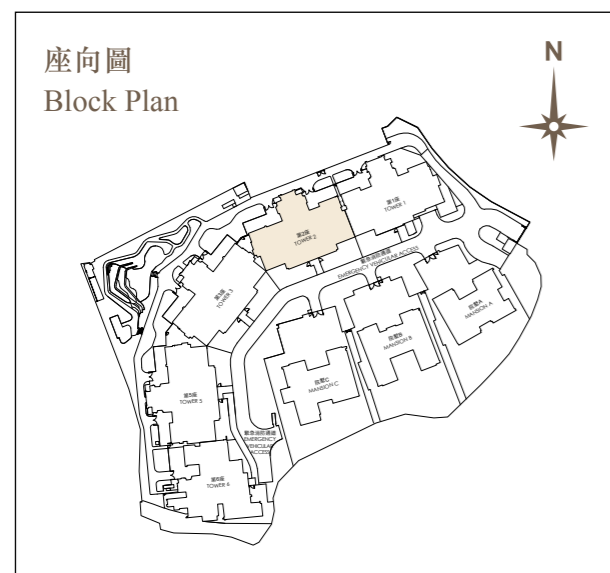

第2座 Tower 2

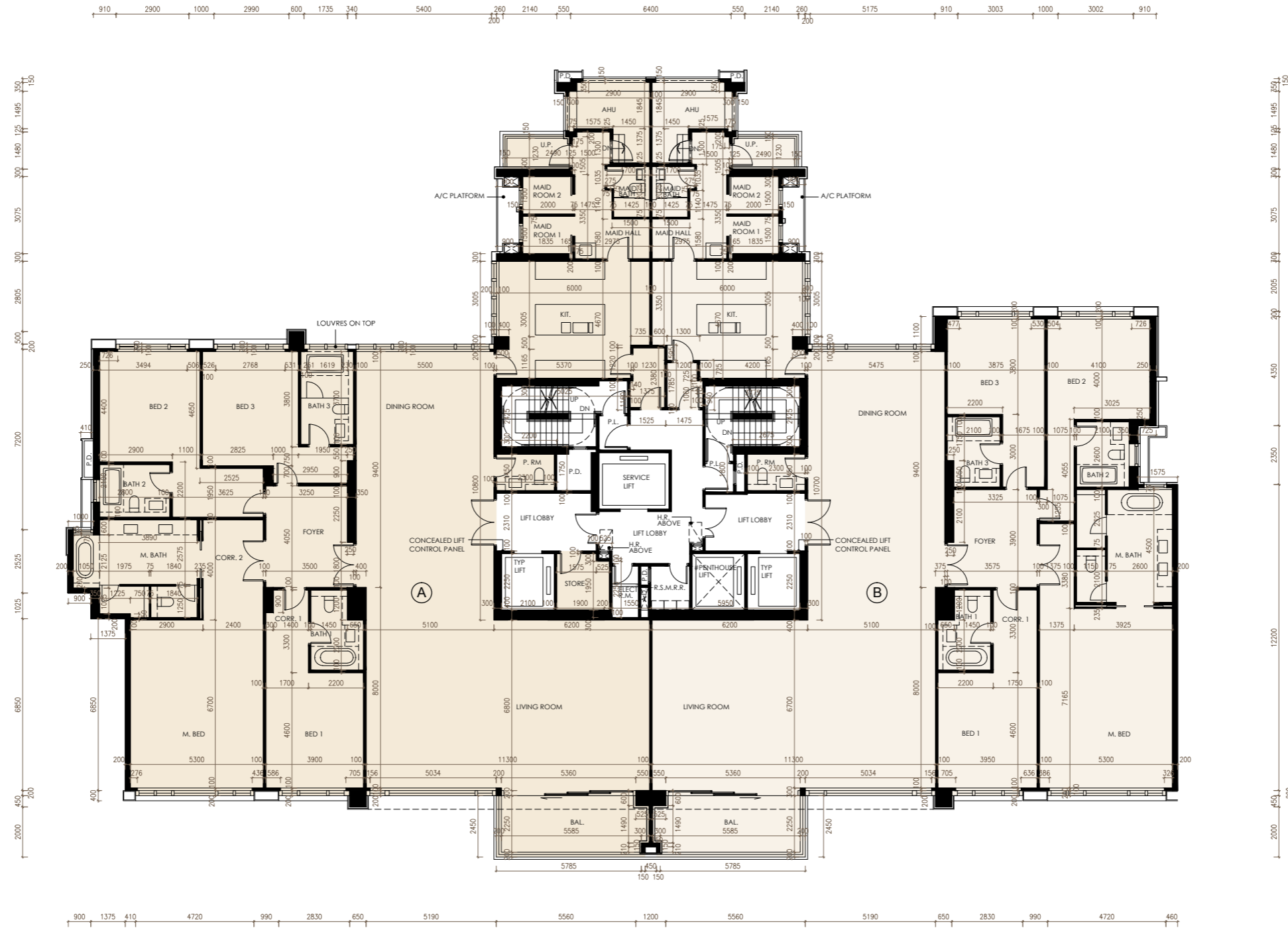

6樓
6/F

比例
Scale : 0米/M 5米/M

第2座
Tower 2

座 Tower	樓層 Floor	單位 Flat	住宅物業的層與層之間的高度(指該樓層之石屎地台面與上一層石屎地台面之高度距離)(毫米) The floor-to-floor height (refers to the height between the top surface of the structural slab of a floor and the top surface of the structural slab of its immediate upper floor) of the residential property (mm)	住宅物業的樓板(不包括灰泥)的厚度(毫米) The thickness of the floor slabs (excluding plaster) of the residential property (mm)
2	6樓 6/F	A	2905, 3005, 3055, 3105, 3155, 3205, 3305, 3325, 3355, 3425, 3455, 3605, 3955	150, 175, 200
		B	2855, 3105, 3155, 3255, 3405, 3425, 3455, 3605, 3955	150, 175, 200

因住宅物業的較高樓層的結構牆的厚度遞減，較高樓層的內部面積，一般比較低樓層的內部面積稍大。
(備註：不適用)

The internal areas of the residential properties on the upper floors will generally be slightly larger than those on the lower floors because of the reducing thickness of the structural walls on the upper floors.
(Note: Not applicable)

備註：

- 樓面平面圖所示之裝置如洗滌盆、浴缸、坐廁及洗面盆等只供展示其大約位置而非展示其實際大小、設計及形狀。
- 住宅物業之天花高度將會因應其結構、建築及/或裝修設計上的差異而有所不同。
- 平面圖所列之數字為以毫米標示之建築結構尺寸。

Notes :

- The indications of fittings such as sinks, bath tubs, toilet bowls and wash basins, etc shown on the floor plans are indications of their approximate locations only and not indications of their actual size, design and shapes.
- The internal ceiling height within residential properties may vary due to structural, architectural and/or decoration design variations.
- The dimensions in the floor plans are all structural dimensions in millimetre.

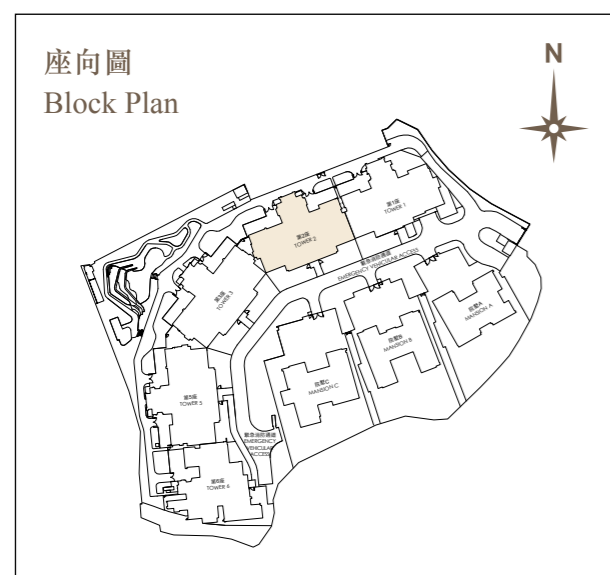

第2座 Tower 2

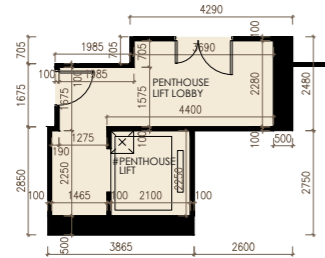

地庫局部平面圖
Part Plan of Basement Floor

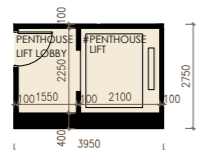

地下局部平面圖
Part Plan of G/F

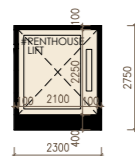

1樓至2樓及5樓至6樓局部平面圖
Part Plan of 1/F-2/F & 5/F-6/F

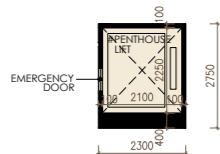

3樓局部平面圖
Part Plan of 3/F

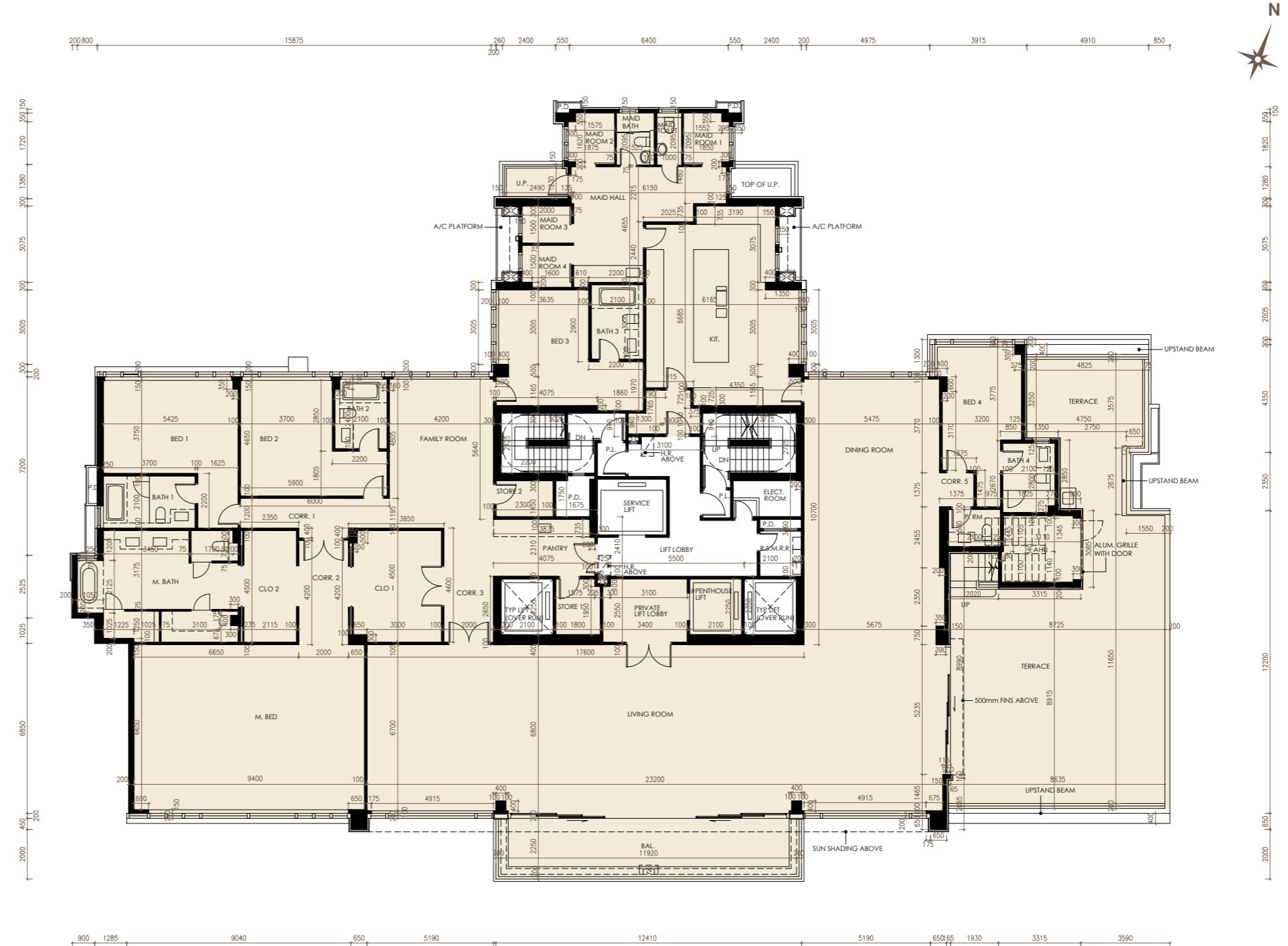

7樓 7/F

備註：

- 單位包括7樓及天台，名為Penthouse。
- # Penthouse單位的升降機：為Penthouse單位的升降機，構成Penthouse一部分。Penthouse單位的升降機由地庫至天台，其面積(54.685平方米/589平方呎)已包括Penthouse的實用面積。

Notes:

- Flat including 7/F and Roof which named as Penthouse.
- # Penthouse Lift: is the lift of Penthouse, which forms part of Penthouse. The lift of Penthouse is located from Basement floor to Roof and the saleable area of Penthouse includes the area of lift (54.685 sq.m. / 589 sq.ft)

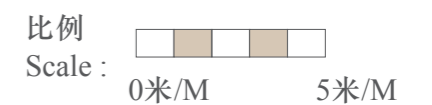

第2座
Tower 2

座 Tower	樓層 Floor	單位 Flat	住宅物業的層與層之間的高度(指該樓層之石屎地台面與上一層石屎地台面之高度距離)(毫米) The floor-to-floor height (refers to the height between the top surface of the structural slab of a floor and the top surface of the structural slab of its immediate upper floor) of the residential property (mm)	住宅物業的樓板(不包括灰泥)的厚度(毫米) The thickness of the floor slabs (excluding plaster) of the residential property (mm)
2	地庫 Basement Floor	Penthouse	5150, 7150	170, 200
	地下 G/F	Penthouse	3490	150
	7樓 7/F	Penthouse	3455, 3755	150, 200

因住宅物業的較高樓層的結構牆的厚度遞減，較高樓層的內部面積，一般比較低樓層的內部面積稍大。
(備註：不適用)

The internal areas of the residential properties on the upper floors will generally be slightly larger than those on the lower floors because of the reducing thickness of the structural walls on the upper floors.
(Note: Not applicable)

備註：

- 樓面平面圖所示之裝置如洗滌盆、浴缸、坐廁及洗面盆等只供展示其大約位置而非展示其實際大小、設計及形狀。
- 住宅物業之天花高度將會因應其結構、建築及/或裝修設計上的差異而有所不同。
- 平面圖所列之數字為以毫米標示之建築結構尺寸。

Notes :

- The indications of fittings such as sinks, bath tubs, toilet bowls and wash basins, etc shown on the floor plans are indications of their approximate locations only and not indications of their actual size, design and shapes.
- The internal ceiling height within residential properties may vary due to structural, architectural and/or decoration design variations.
- The dimensions in the floor plans are all structural dimensions in millimetre.

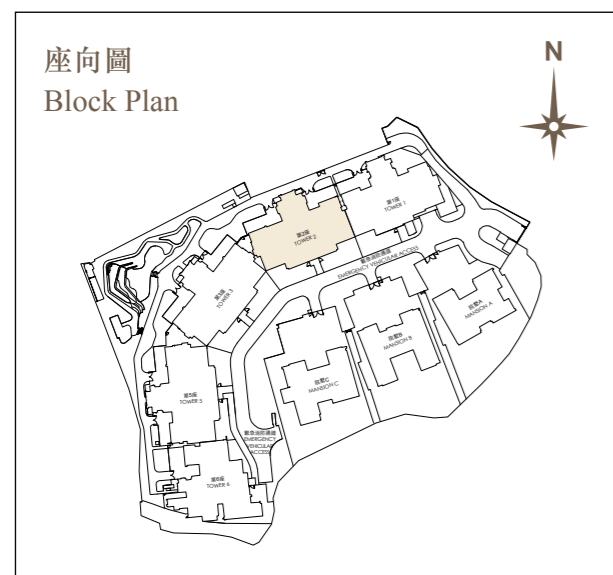

第2座 Tower 2

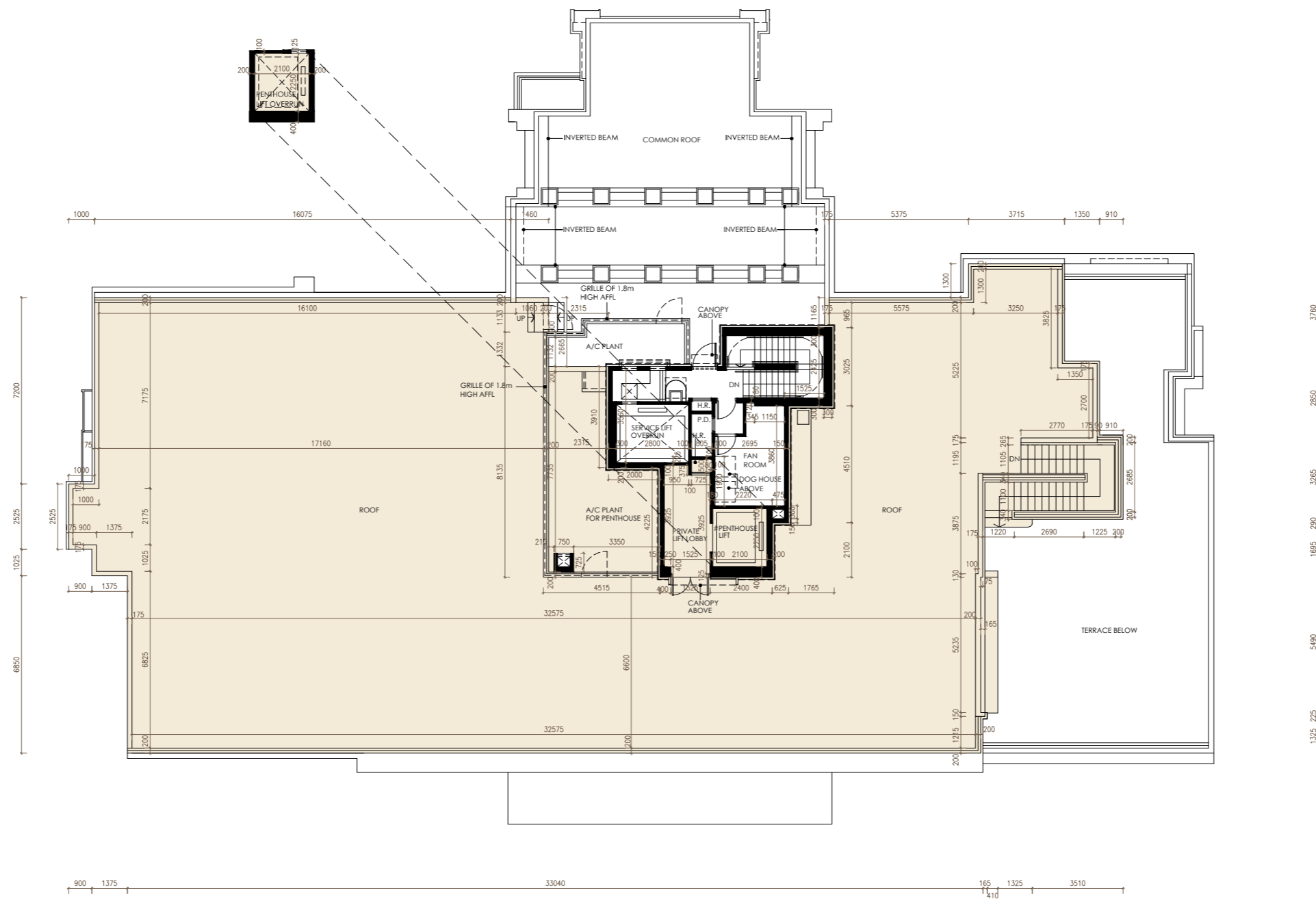

天台
Roof

比例
Scale : 0米/M 5米/M

第2座
Tower 2

座 Tower	樓層 Floor	單位 Flat	住宅物業的層與層之間的高度(指該樓層之石屎地台面與上一層石屎地台面之高度距離)(毫米) The floor-to-floor height (refers to the height between the top surface of the structural slab of a floor and the top surface of the structural slab of its immediate upper floor) of the residential property (mm)	住宅物業的樓板(不包括灰泥)的厚度(毫米) The thickness of the floor slabs (excluding plaster) of the residential property (mm)
2	天台 Roof	Penthouse	不適用 Not applicable	不適用 Not applicable

因住宅物業的較高樓層的結構牆的厚度遞減，較高樓層的內部面積，一般比較低樓層的內部面積稍大。
(備註：不適用)

The internal areas of the residential properties on the upper floors will generally be slightly larger than those on the lower floors because of the reducing thickness of the structural walls on the upper floors.
(Note: Not applicable)

備註：

- 樓面平面圖所示之裝置如洗滌盆、浴缸、坐廁及洗面盆等只供展示其大約位置而非展示其實際大小、設計及形狀。
- 住宅物業之天花高度將會因應其結構、建築及/或裝修設計上的差異而有所不同。
- 平面圖所列之數字為以毫米標示之建築結構尺寸。

Notes :

- The indications of fittings such as sinks, bath tubs, toilet bowls and wash basins, etc shown on the floor plans are indications of their approximate locations only and not indications of their actual size, design and shapes.
- The internal ceiling height within residential properties may vary due to structural, architectural and/or decoration design variations.
- The dimensions in the floor plans are all structural dimensions in millimetre.

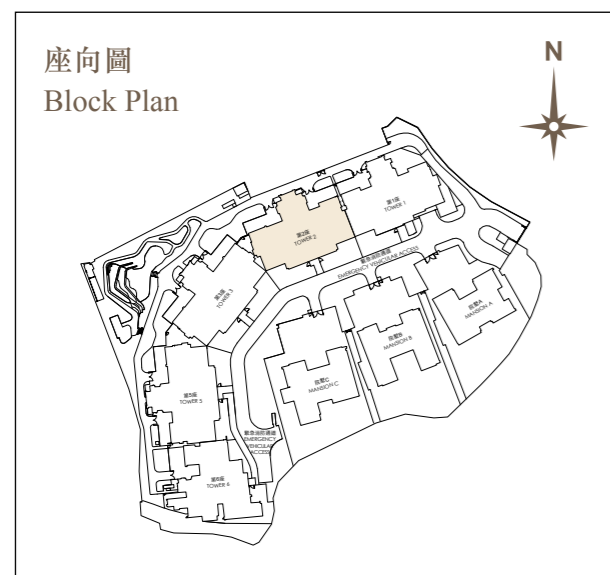

第3座 Tower 3

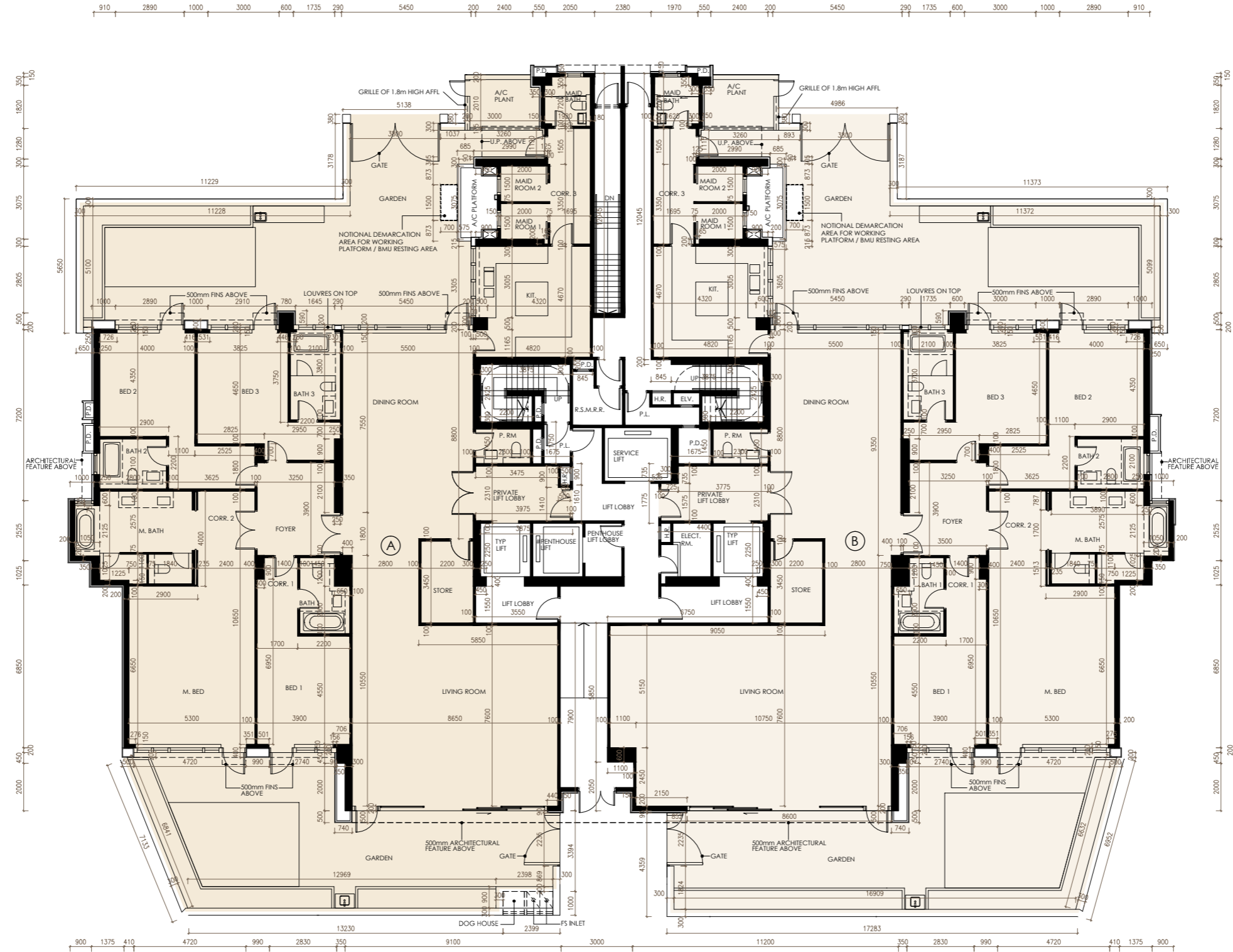

地下
G/F

比例
Scale : 0米/M 5米/M

第3座
Tower 3

座 Tower	樓層 Floor	單位 Flat	住宅物業的層與層之間的高度(指該樓層之石屎地台面與上一層石屎地台面之高度距離)(毫米) The floor-to-floor height (refers to the height between the top surface of the structural slab of a floor and the top surface of the structural slab of its immediate upper floor) of the residential property (mm)	住宅物業的樓板(不包括灰泥)的厚度(毫米) The thickness of the floor slabs (excluding plaster) of the residential property (mm)
3	地下 G/F	A	2890, 2940, 3015, 3040, 3090, 3140, 3310, 3360, 3390, 3410, 3440, 3490	150, 175, 200
		B	2890, 2940, 3015, 3040, 3090, 3140, 3310, 3360, 3390, 3410, 3440, 3490	150, 175, 200

因住宅物業的較高樓層的結構牆的厚度遞減，較高樓層的內部面積，一般比較低樓層的內部面積稍大。
(備註：不適用)

The internal areas of the residential properties on the upper floors will generally be slightly larger than those on the lower floors because of the reducing thickness of the structural walls on the upper floors.
(Note: Not applicable)

備註：

- 樓面平面圖所示之裝置如洗滌盆、浴缸、坐廁及洗面盆等只供展示其大約位置而非展示其實際大小、設計及形狀。
- 住宅物業之天花高度將會因應其結構、建築及/或裝修設計上的差異而有所不同。
- 平面圖所列之數字為以毫米標示之建築結構尺寸。

Notes :

- The indications of fittings such as sinks, bath tubs, toilet bowls and wash basins, etc shown on the floor plans are indications of their approximate locations only and not indications of their actual size, design and shapes.
- The internal ceiling height within residential properties may vary due to structural, architectural and/or decoration design variations.
- The dimensions in the floor plans are all structural dimensions in millimetre.

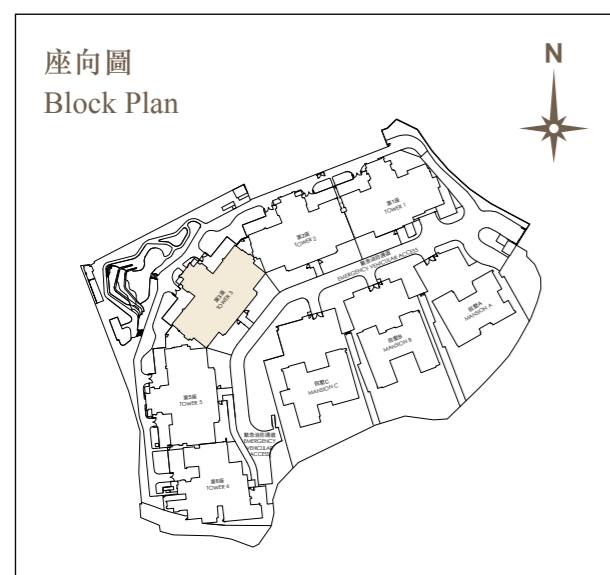

第3座 Tower 3

備註：
第3座1樓A單位及B單位已被作出改動工程，第3座1樓A單位的改動工程屬於《建築物條例》(第123章)下的小型工程；第3座1樓B單位的改動工程屬於《建築物條例》(第123章)下的小型工程及豁免工程。本頁的1樓現狀部分平面圖顯示改動的大約位置。有關改動的細節如下：
*(a). 移除外部覆蓋層 (小型工程)
*(b). 新增非結構牆 (豁免工程)

Note:
Alteration works have been made to Flat A and Flat B on 1st Floor of Tower 3, and such alteration works in Flat A on 1st Floor of Tower 3 are minor works under the Buildings Ordinance (Cap. 123); whereas in Flat B on 1st Floor of Tower 3 are minor works and exempted works under the Buildings Ordinance (Cap. 123). The as-is part plan of 1st floor plan on this page shows the approximate location of the alteration.
Details of the relevant alteration are as follows:
*(a). Removal of external cladding (minor works)
*(b). Addition of non-structural wall (exempted works)

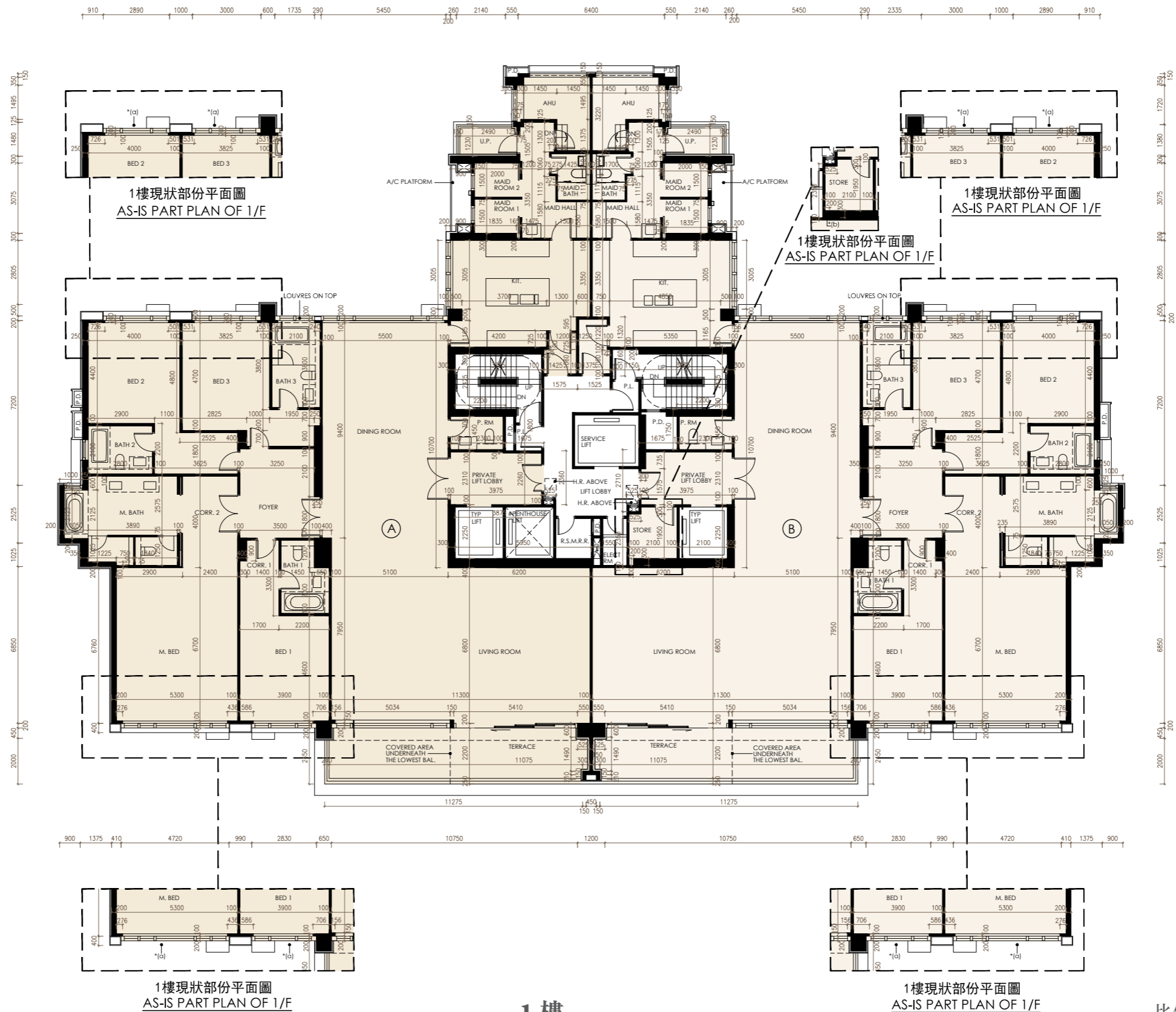

1樓
1/F

比例
Scale: 0米/M 5米/M

第3座
Tower 3

座 Tower	樓層 Floor	單位 Flat	住宅物業的層與層之間的高度(指該樓層之石屎地台面與上一層石屎地台面之高度距離)(毫米) The floor-to-floor height (refers to the height between the top surface of the structural slab of a floor and the top surface of the structural slab of its immediate upper floor) of the residential property (mm)	住宅物業的樓板(不包括灰泥)的厚度(毫米) The thickness of the floor slabs (excluding plaster) of the residential property (mm)
3	1樓 1/F	A	2890, 2990, 3040, 3090, 3140, 3310, 3390, 3410, 3440, 3490	150, 175, 200
		B	2890, 3015, 3040, 3090, 3140, 3310, 3390, 3410, 3440, 3490	150, 175, 200

因住宅物業的較高樓層的結構牆的厚度遞減，較高樓層的內部面積，一般比較低樓層的內部面積稍大。
(備註：不適用)

The internal areas of the residential properties on the upper floors will generally be slightly larger than those on the lower floors because of the reducing thickness of the structural walls on the upper floors.
(Note: Not applicable)

備註：

- 樓面平面圖所示之裝置如洗滌盆、浴缸、坐廁及洗面盆等只供展示其大約位置而非展示其實際大小、設計及形狀。
- 住宅物業之天花高度將會因應其結構、建築及/或裝修設計上的差異而有所不同。
- 平面圖所列之數字為以毫米標示之建築結構尺寸。

Notes :

- The indications of fittings such as sinks, bath tubs, toilet bowls and wash basins, etc shown on the floor plans are indications of their approximate locations only and not indications of their actual size, design and shapes.
- The internal ceiling height within residential properties may vary due to structural, architectural and/or decoration design variations.
- The dimensions in the floor plans are all structural dimensions in millimetre.

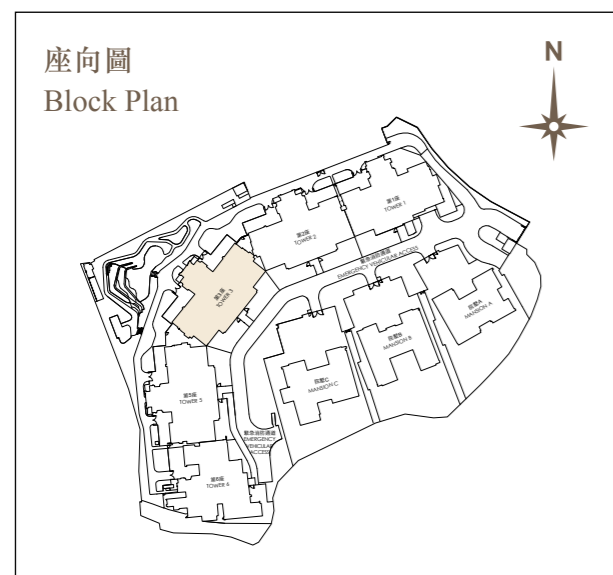

第3座 Tower 3



備註：

第3座2樓至3樓及5樓B單位已被作出改動工程，該改動工程屬於《建築物條例》(第123章)下的豁免工程。本頁的2樓至3樓及5樓現狀部分平面圖顯示改動的大約位置。有關改動的細節如下：

* (a). 新增非結構牆

Note:

Alteration works have been made to Flat B on 2nd to 3rd and 5th Floor of Tower 3, and such alteration works are exempted works under the Buildings Ordinance (Cap. 123). The as-is part plan of 2nd to 3rd and 5th floor plan on this page shows the approximate location of the alteration. Details of the relevant alteration are as follows:

* (a). Addition of non-structural wall

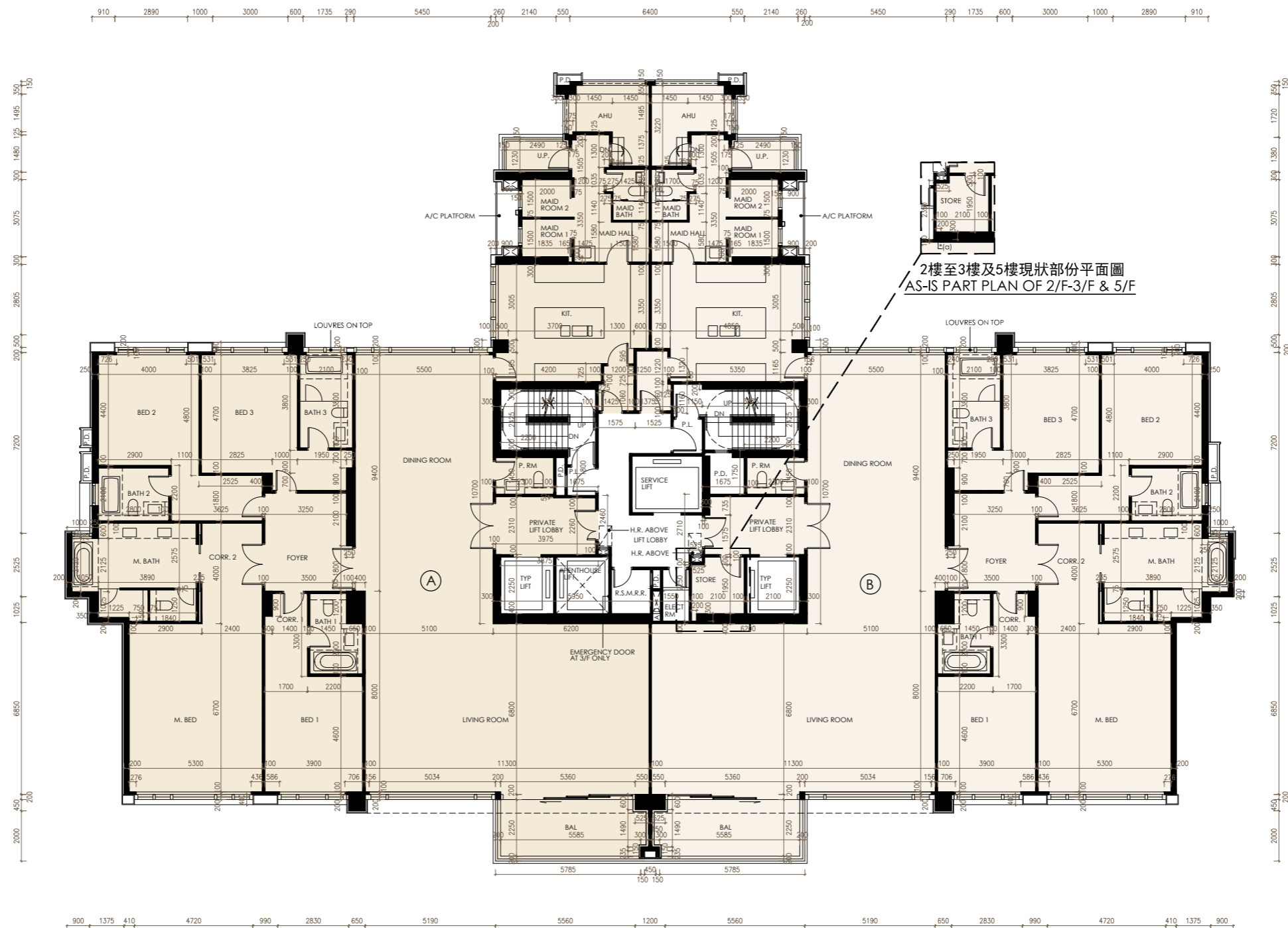

2樓至3樓及5樓
2/F-3/F & 5/F

比例
Scale: 0米/M 5米/M

第3座
Tower 3

座 Tower	樓層 Floor	單位 Flat	住宅物業的層與層之間的高度(指該樓層之石屎地台面與上一層石屎地台面之高度距離)(毫米) The floor-to-floor height (refers to the height between the top surface of the structural slab of a floor and the top surface of the structural slab of its immediate upper floor) of the residential property (mm)	住宅物業的樓板(不包括灰泥)的厚度(毫米) The thickness of the floor slabs (excluding plaster) of the residential property (mm)
3	2樓至3樓 及5樓 2/F-3/F & 5/F	A	2890, 2990, 3040, 3090, 3140, 3310, 3360, 3390, 3410, 3440	150, 175, 200
		B	2890, 3015, 3040, 3090, 3140, 3310, 3360, 3390, 3410, 3440	150, 175, 200

因住宅物業的較高樓層的結構牆的厚度遞減，較高樓層的內部面積，一般比較低樓層的內部面積稍大。
(備註：不適用)

The internal areas of the residential properties on the upper floors will generally be slightly larger than those on the lower floors because of the reducing thickness of the structural walls on the upper floors.
(Note: Not applicable)

備註：

- 樓面平面圖所示之裝置如洗滌盆、浴缸、坐廁及洗面盆等只供展示其大約位置而非展示其實際大小、設計及形狀。
- 住宅物業之天花高度將會因應其結構、建築及/或裝修設計上的差異而有所不同。
- 平面圖所列之數字為以毫米標示之建築結構尺寸。

Notes :

- The indications of fittings such as sinks, bath tubs, toilet bowls and wash basins, etc shown on the floor plans are indications of their approximate locations only and not indications of their actual size, design and shapes.
- The internal ceiling height within residential properties may vary due to structural, architectural and/or decoration design variations.
- The dimensions in the floor plans are all structural dimensions in millimetre.

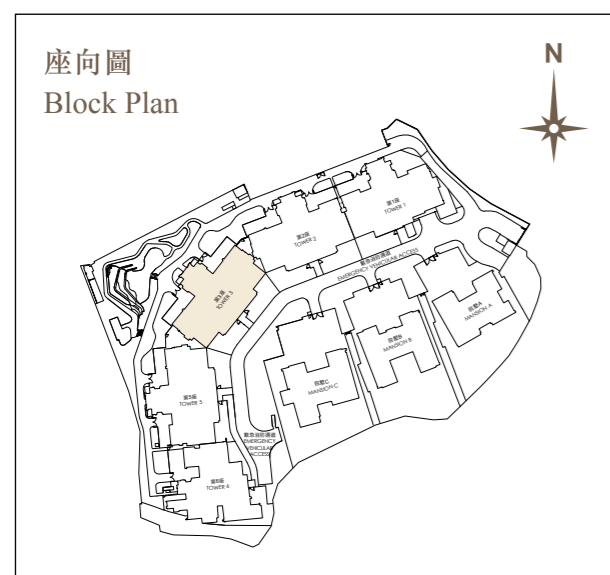

第3座 Tower 3



備註：

第3座6樓B單位已被作出改動工程，該改動工程屬於《建築物條例》(第123章)下的豁免工程。本頁的6樓現狀部分平面圖顯示改動的大約位置。有關改動的細節如下：

*(a). 新增非結構牆

Note:

Alteration works have been made to Flat B on 6th Floor of Tower 3, and such alteration works are exempted works under the Buildings Ordinance (Cap. 123). The as-is part plan of 6th floor plan on this page shows the approximate location of the alteration. Details of the relevant alteration are as follows:

*(a). Addition of non-structural wall

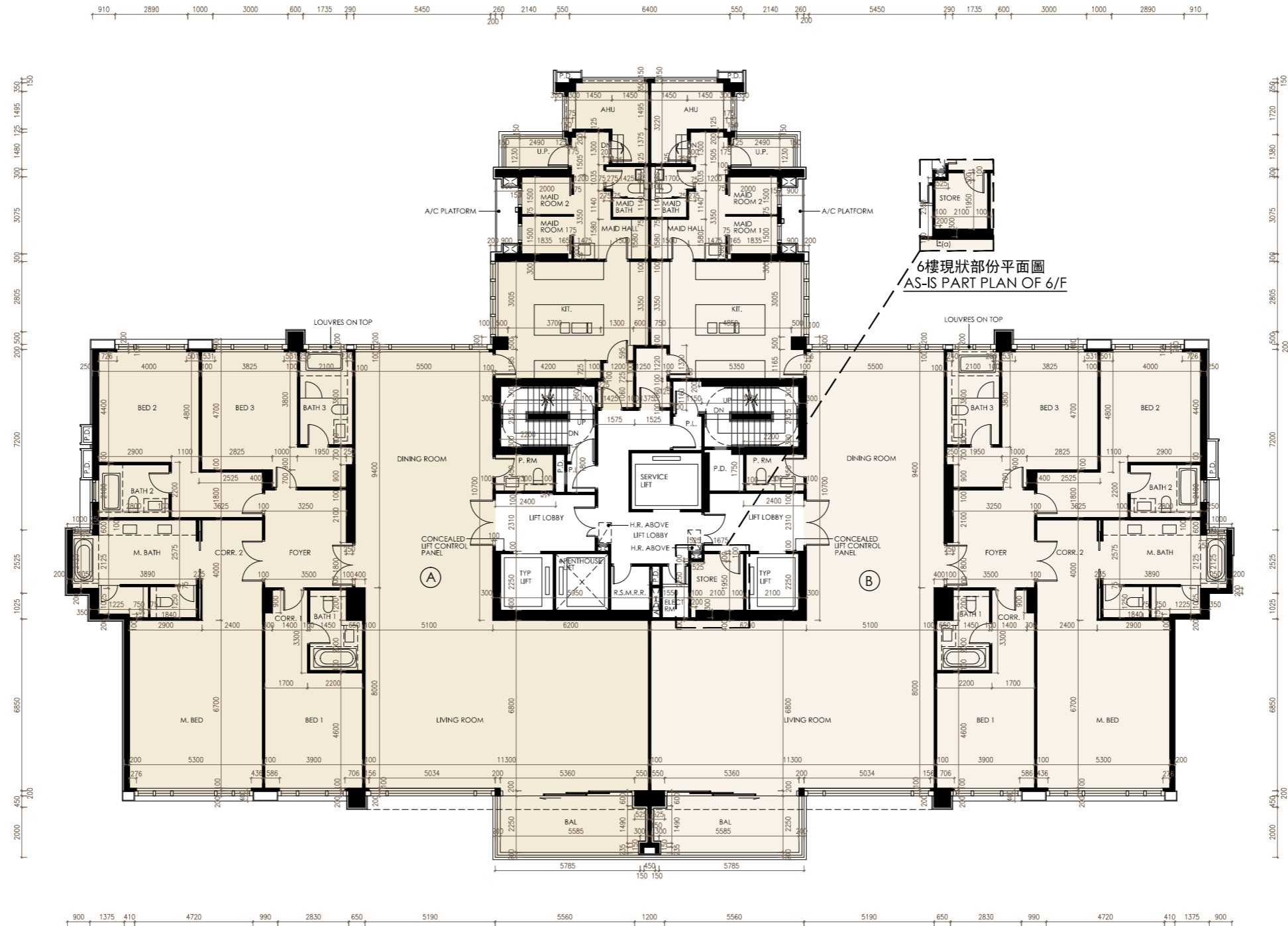

6樓
6/F

比例
Scale: 0米/M 5米/M

第3座
Tower 3

座 Tower	樓層 Floor	單位 Flat	住宅物業的層與層之間的高度(指該樓層之石屎地台面與上一層石屎地台面之高度距離)(毫米) The floor-to-floor height (refers to the height between the top surface of the structural slab of a floor and the top surface of the structural slab of its immediate upper floor) of the residential property (mm)	住宅物業的樓板(不包括灰泥)的厚度(毫米) The thickness of the floor slabs (excluding plaster) of the residential property (mm)
3	6樓 6/F	A	2855, 3105, 3155, 3255, 3305, 3405, 3425, 3455, 3605, 3955	150, 175, 200
		B	2905, 3005, 3055, 3105, 3155, 3305, 3325, 3355, 3375, 3425, 3455, 3605, 3955	150, 175, 200

因住宅物業的較高樓層的結構牆的厚度遞減，較高樓層的內部面積，一般比較低樓層的內部面積稍大。
(備註：不適用)

The internal areas of the residential properties on the upper floors will generally be slightly larger than those on the lower floors because of the reducing thickness of the structural walls on the upper floors.
(Note: Not applicable)

備註：

- 樓面平面圖所示之裝置如洗滌盆、浴缸、坐廁及洗面盆等只供展示其大約位置而非展示其實際大小、設計及形狀。
- 住宅物業之天花高度將會因應其結構、建築及/或裝修設計上的差異而有所不同。
- 平面圖所列之數字為以毫米標示之建築結構尺寸。

Notes :

- The indications of fittings such as sinks, bath tubs, toilet bowls and wash basins, etc shown on the floor plans are indications of their approximate locations only and not indications of their actual size, design and shapes.
- The internal ceiling height within residential properties may vary due to structural, architectural and/or decoration design variations.
- The dimensions in the floor plans are all structural dimensions in millimetre.

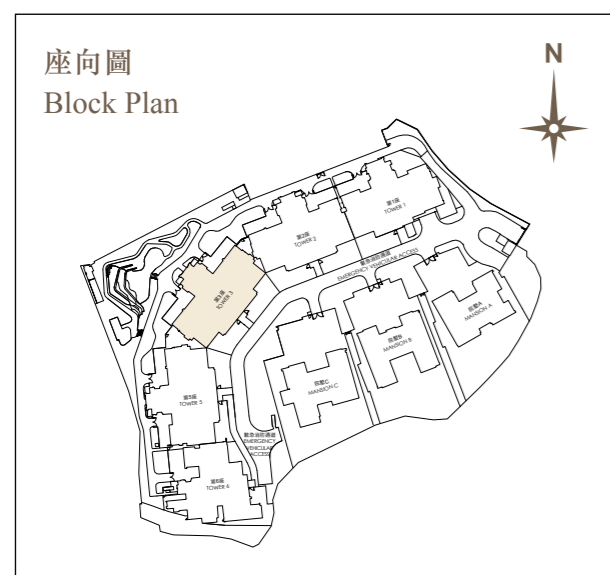

第3座 Tower 3

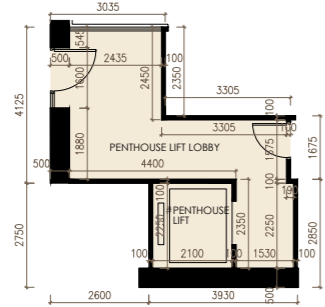

地庫局部平面圖
Part Plan of Basement Floor

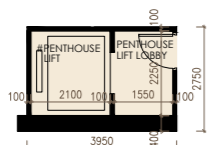

地下局部平面圖
Part Plan of G/F

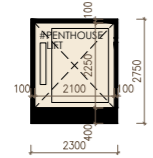

1樓至2樓及5樓至6樓局部平面圖
Part Plan of 1/F-2/F & 5/F-6/F

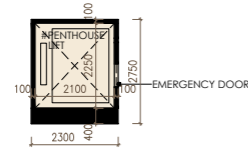

3樓局部平面圖
Part Plan of 3/F

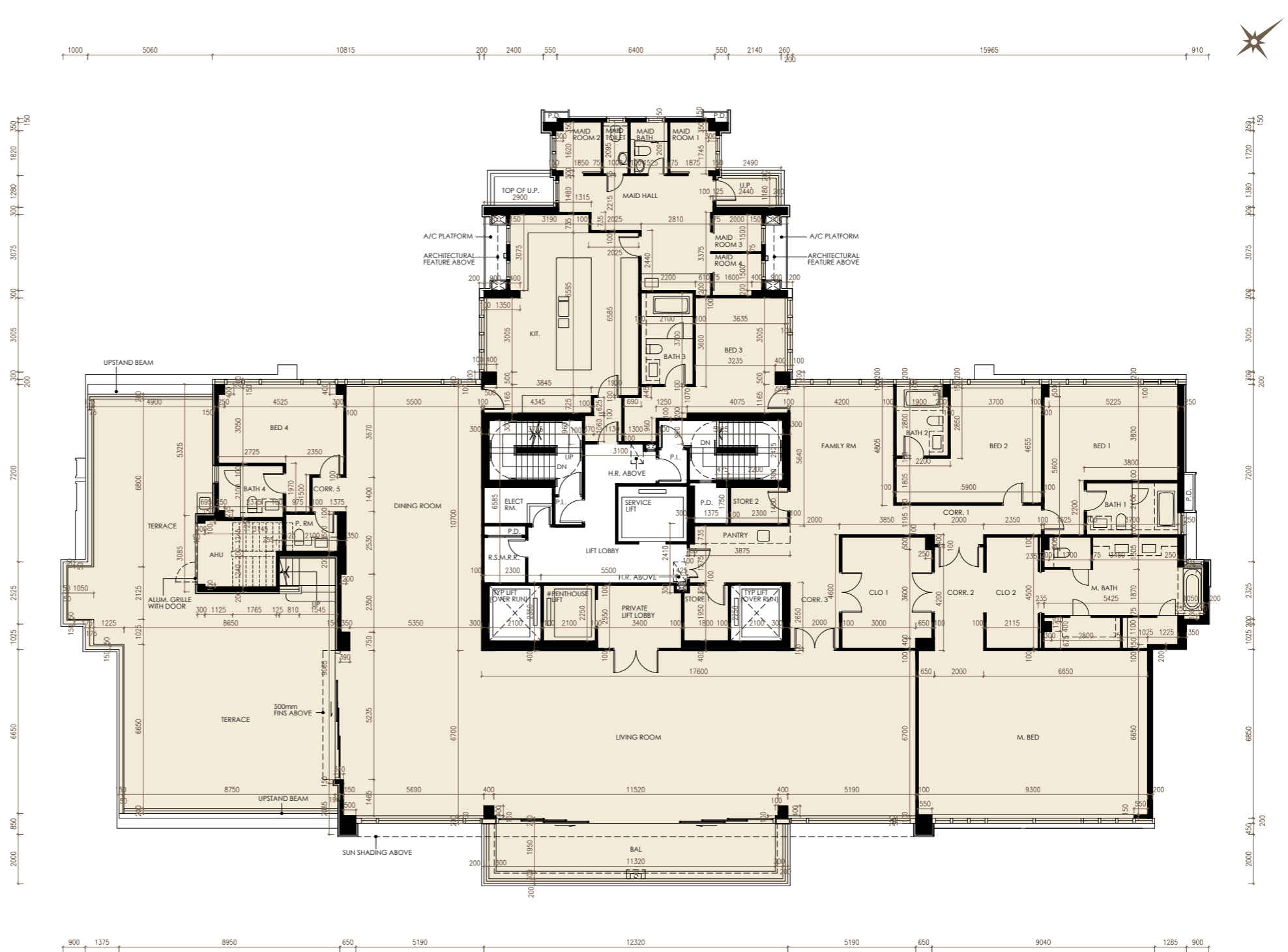

7樓
7/F

備註：

1. 單位包括7樓及天台，名為Penthouse。
2. # Penthouse單位的升降機：為Penthouse單位的升降機，構成Penthouse一部分。Penthouse的升降機由地庫至天台，其面積(54.685平方米/589平方呎)已包括Penthouse的實用面積。

Notes:

1. Flat including 7/F and Roof which named as Penthouse.
2. # Penthouse Lift: is the lift of Penthouse, which forms part of Penthouse. The lift of Penthouse is located from Basement floor to Roof and the saleable area of Penthouse includes the area of lift (54.685 sq.m. / 589 sq.ft)

比例
Scale: 0米/M 5米/M

第3座
Tower 3

座 Tower	樓層 Floor	單位 Flat	住宅物業的層與層之間的高度(指該樓層之石屎地台面與上一層石屎地台面之高度距離)(毫米) The floor-to-floor height (refers to the height between the top surface of the structural slab of a floor and the top surface of the structural slab of its immediate upper floor) of the residential property (mm)	住宅物業的樓板(不包括灰泥)的厚度(毫米) The thickness of the floor slabs (excluding plaster) of the residential property (mm)
3	地庫 Basement Floor	Penthouse	5150, 6900, 7150	170, 200
	地下 G/F	Penthouse	3490	150
	7樓 7/F	Penthouse	3455, 3755	150, 200

因住宅物業的較高樓層的結構牆的厚度遞減，較高樓層的內部面積，一般比較低樓層的內部面積稍大。
(備註：不適用)

The internal areas of the residential properties on the upper floors will generally be slightly larger than those on the lower floors because of the reducing thickness of the structural walls on the upper floors.
(Note: Not applicable)

備註：

- 樓面平面圖所示之裝置如洗滌盆、浴缸、坐廁及洗面盆等只供展示其大約位置而非展示其實際大小、設計及形狀。
- 住宅物業之天花高度將會因應其結構、建築及/或裝修設計上的差異而有所不同。
- 平面圖所列之數字為以毫米標示之建築結構尺寸。

Notes :

- The indications of fittings such as sinks, bath tubs, toilet bowls and wash basins, etc shown on the floor plans are indications of their approximate locations only and not indications of their actual size, design and shapes.
- The internal ceiling height within residential properties may vary due to structural, architectural and/or decoration design variations.
- The dimensions in the floor plans are all structural dimensions in millimetre.

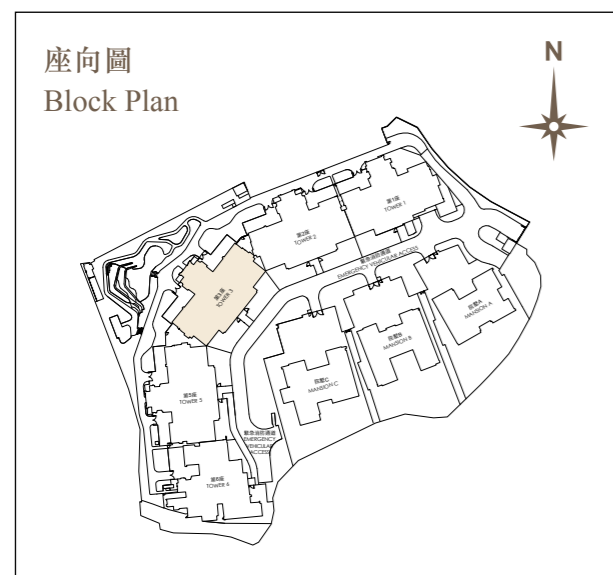

第3座
Tower 3

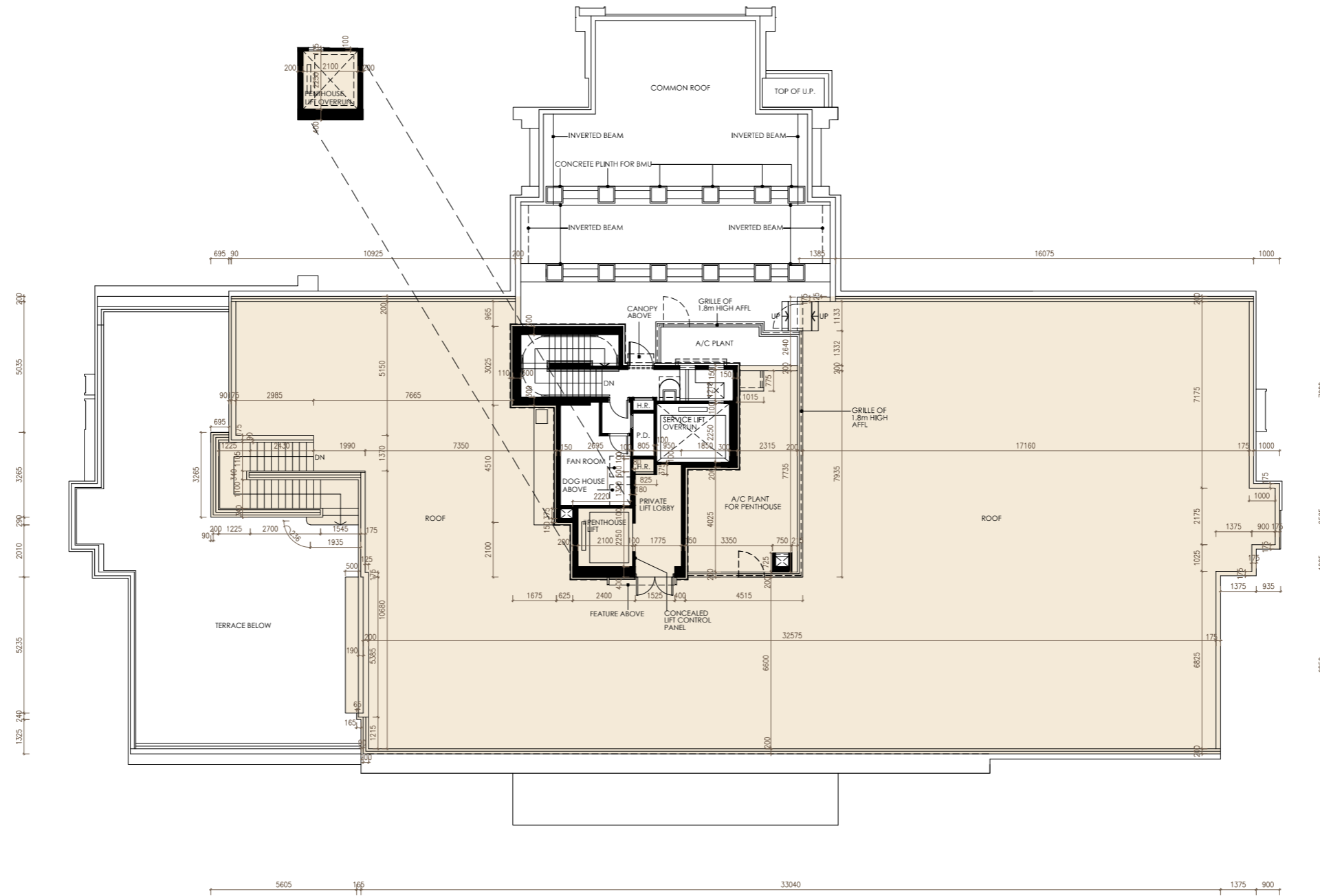

天台
Roof

比例
Scale :  0米/M 5米/M

第3座
Tower 3

座 Tower	樓層 Floor	單位 Flat	住宅物業的層與層之間的高度(指該樓層之石屎地台面與上一層石屎地台面之高度距離)(毫米) The floor-to-floor height (refers to the height between the top surface of the structural slab of a floor and the top surface of the structural slab of its immediate upper floor) of the residential property (mm)	住宅物業的樓板(不包括灰泥)的厚度(毫米) The thickness of the floor slabs (excluding plaster) of the residential property (mm)
3	天台 Roof	Penthouse	不適用 Not applicable	不適用 Not applicable

因住宅物業的較高樓層的結構牆的厚度遞減，較高樓層的內部面積，一般比較低樓層的內部面積稍大。
(備註：不適用)

The internal areas of the residential properties on the upper floors will generally be slightly larger than those on the lower floors because of the reducing thickness of the structural walls on the upper floors.
(Note: Not applicable)

備註：

- 樓面平面圖所示之裝置如洗滌盆、浴缸、坐廁及洗面盆等只供展示其大約位置而非展示其實際大小、設計及形狀。
- 住宅物業之天花高度將會因應其結構、建築及/或裝修設計上的差異而有所不同。
- 平面圖所列之數字為以毫米標示之建築結構尺寸。

Notes :

- The indications of fittings such as sinks, bath tubs, toilet bowls and wash basins, etc shown on the floor plans are indications of their approximate locations only and not indications of their actual size, design and shapes.
- The internal ceiling height within residential properties may vary due to structural, architectural and/or decoration design variations.
- The dimensions in the floor plans are all structural dimensions in millimetre.

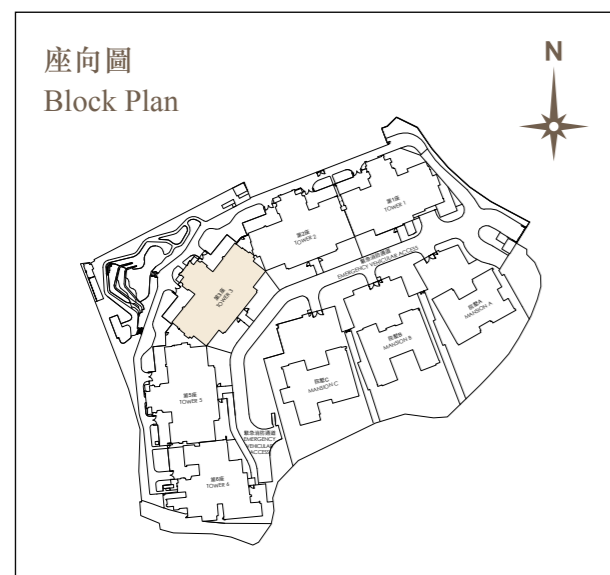

第5座 Tower 5

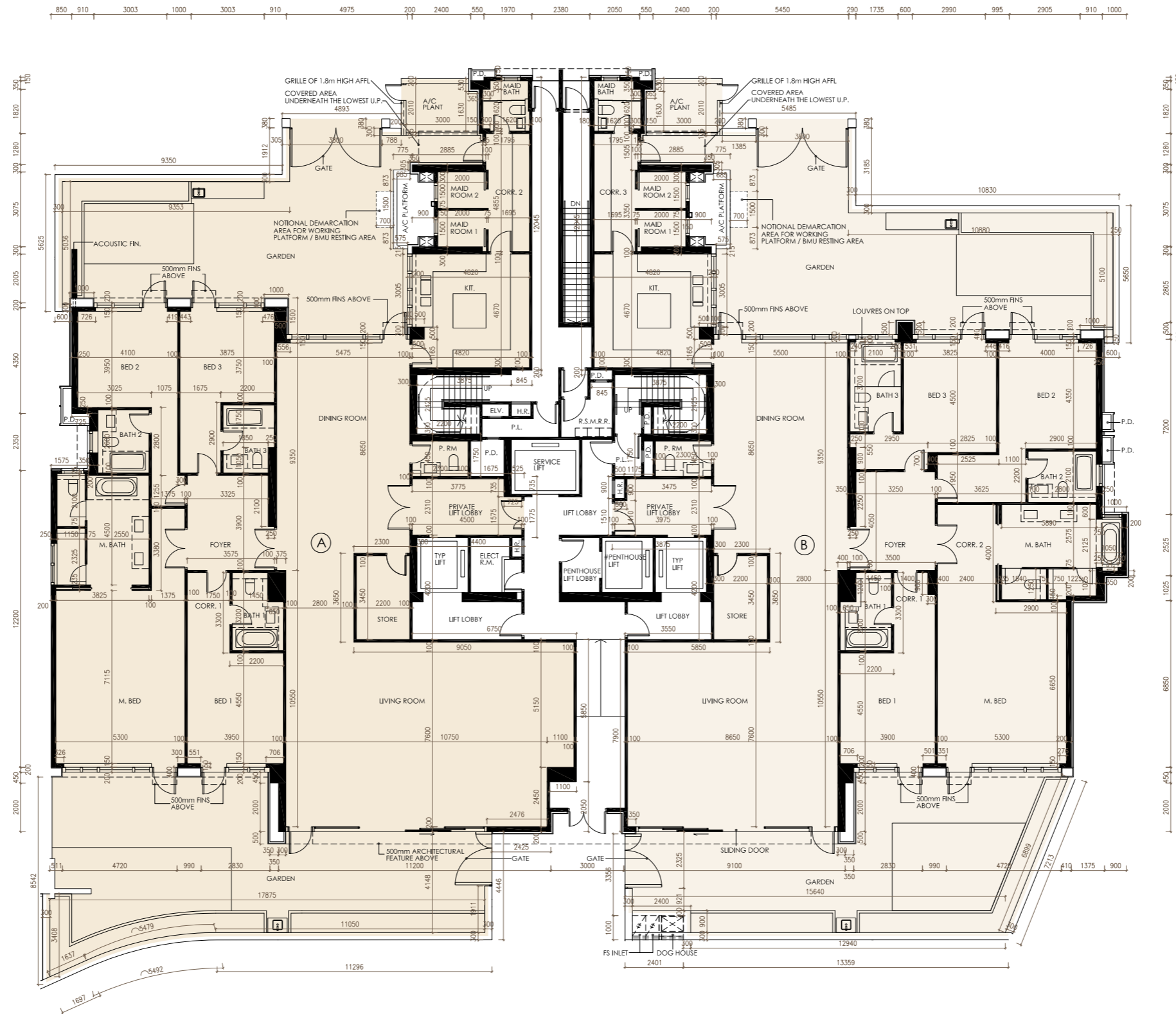

地下
G/F

比例
Scale : 0米/M 5米/M

第5座
Tower 5

座 Tower	樓層 Floor	單位 Flat	住宅物業的層與層之間的高度(指該樓層之石屎地台面與上一層石屎地台面之高度距離)(毫米) The floor-to-floor height (refers to the height between the top surface of the structural slab of a floor and the top surface of the structural slab of its immediate upper floor) of the residential property (mm)	住宅物業的樓板(不包括灰泥)的厚度(毫米) The thickness of the floor slabs (excluding plaster) of the residential property (mm)
5	地下 G/F	A	2890, 2940, 2990, 3040, 3140, 3310, 3390, 3410, 3440, 3490	150, 175, 200
		B	2890, 2940, 3015, 3040, 3140, 3310, 3360, 3390, 3410, 3440, 3490	150, 175, 200

因住宅物業的較高樓層的結構牆的厚度遞減，較高樓層的內部面積，一般比較低樓層的內部面積稍大。
(備註：不適用)

The internal areas of the residential properties on the upper floors will generally be slightly larger than those on the lower floors because of the reducing thickness of the structural walls on the upper floors.
(Note: Not applicable)

備註：

- 樓面平面圖所示之裝置如洗滌盆、浴缸、坐廁及洗面盆等只供展示其大約位置而非展示其實際大小、設計及形狀。
- 住宅物業之天花高度將會因應其結構、建築及/或裝修設計上的差異而有所不同。
- 平面圖所列之數字為以毫米標示之建築結構尺寸。

Notes :

- The indications of fittings such as sinks, bath tubs, toilet bowls and wash basins, etc shown on the floor plans are indications of their approximate locations only and not indications of their actual size, design and shapes.
- The internal ceiling height within residential properties may vary due to structural, architectural and/or decoration design variations.
- The dimensions in the floor plans are all structural dimensions in millimetre.



第5座 Tower 5



備註：
第5座1樓A單位及B單位已被作出改動工程，該改動工程屬於《建築物條例》(第123章)下的小型工程。本頁的1樓現狀部分平面圖顯示改動的大約位置。有關改動的細節如下：

*(a). 移除外部覆蓋層

Note:
Alteration works have been made to Flat A and Flat B on 1st Floor of Tower 5, and such alteration works are minor works under the Buildings Ordinance (Cap. 123). The as-is part plan of 1st floor plan on this page shows the approximate location of the alteration. Details of the relevant alteration are as follows:

*(a). Removal of external cladding

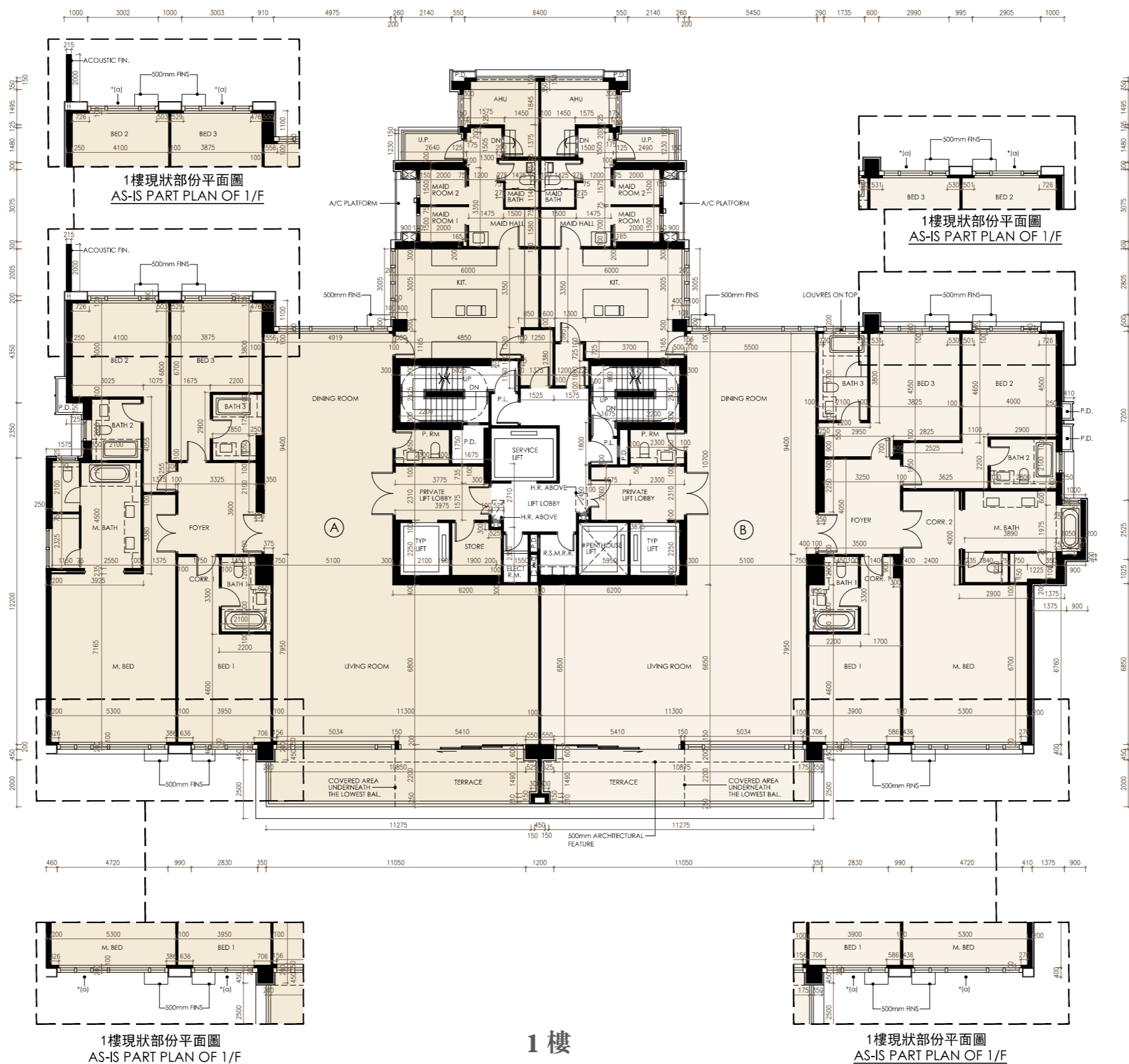

比例
Scale: 0米/M 5米/M

第5座
Tower 5

座 Tower	樓層 Floor	單位 Flat	住宅物業的層與層之間的高度(指該樓層之石屎地台面與上一層石屎地台面之高度距離)(毫米) The floor-to-floor height (refers to the height between the top surface of the structural slab of a floor and the top surface of the structural slab of its immediate upper floor) of the residential property (mm)	住宅物業的樓板(不包括灰泥)的厚度(毫米) The thickness of the floor slabs (excluding plaster) of the residential property (mm)
5	1樓 1/F	A	2890, 2990, 3040, 3140, 3310, 3410, 3440, 3490	150, 175, 200
		B	2890, 3015, 3040, 3090, 3140, 3310, 3410, 3440, 3490	150, 175, 200

因住宅物業的較高樓層的結構牆的厚度遞減，較高樓層的內部面積，一般比較低樓層的內部面積稍大。
(備註：不適用)

The internal areas of the residential properties on the upper floors will generally be slightly larger than those on the lower floors because of the reducing thickness of the structural walls on the upper floors.
(Note: Not applicable)

備註：

- 樓面平面圖所示之裝置如洗滌盆、浴缸、坐廁及洗面盆等只供展示其大約位置而非展示其實際大小、設計及形狀。
- 住宅物業之天花高度將會因應其結構、建築及/或裝修設計上的差異而有所不同。
- 平面圖所列之數字為以毫米標示之建築結構尺寸。

Notes :

- The indications of fittings such as sinks, bath tubs, toilet bowls and wash basins, etc shown on the floor plans are indications of their approximate locations only and not indications of their actual size, design and shapes.
- The internal ceiling height within residential properties may vary due to structural, architectural and/or decoration design variations.
- The dimensions in the floor plans are all structural dimensions in millimetre.

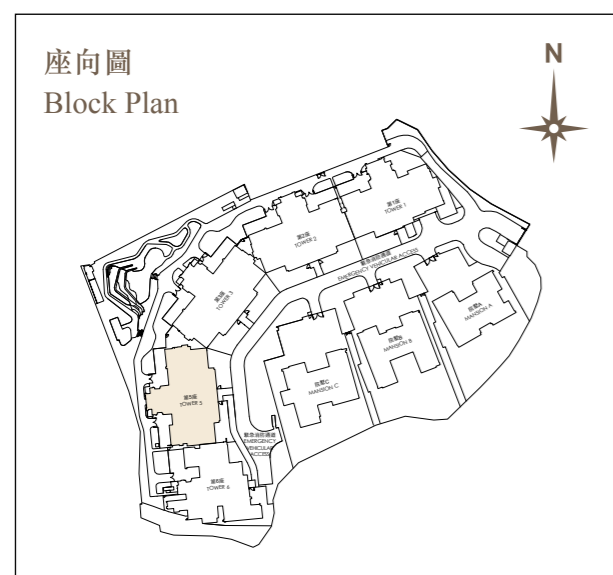

第5座 Tower 5



備註：

第5座2樓至3樓及5樓A單位已被作出改動工程，該改動工程屬於《建築物條例》(第123章)下的豁免工程。本頁的2樓至3樓及5樓現狀部分平面圖顯示改動的大約位置。有關改動的細節如下：

*(a). 新增非結構牆

Note:

Alteration works have been made to Flat A on 2nd to 3rd and 5th Floor of Tower 5, and such alteration works are exempted works under the Buildings Ordinance (Cap. 123). The as-is part plan of 2nd to 3rd and 5th floor plan on this page shows the approximate location of the alteration. Details of the relevant alteration are as follows:

*(a). Addition of non-structural wall

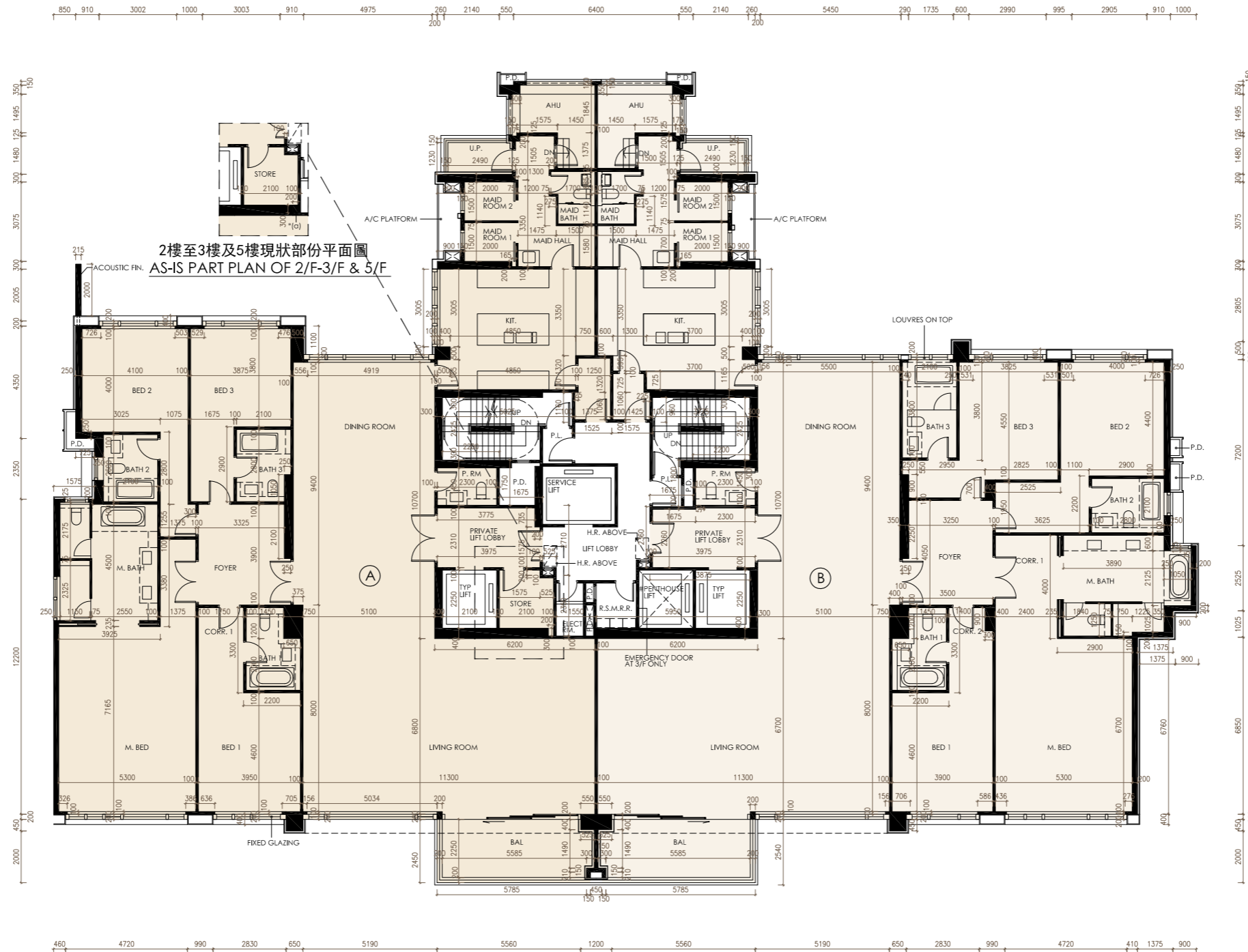

2樓至3樓及5樓
2/F-3/F & 5/F

比例
Scale : 0米/M 5米/M

第5座
Tower 5

座 Tower	樓層 Floor	單位 Flat	住宅物業的層與層之間的高度(指該樓層之石屎地台面與上一層石屎地台面之高度距離)(毫米) The floor-to-floor height (refers to the height between the top surface of the structural slab of a floor and the top surface of the structural slab of its immediate upper floor) of the residential property (mm)	住宅物業的樓板(不包括灰泥)的厚度(毫米) The thickness of the floor slabs (excluding plaster) of the residential property (mm)
5	2樓至3樓 及5樓 2/F-3/F & 5/F	A	2890, 2990, 3040, 3140, 3310, 3410, 3440	150, 175, 200
		B	2890, 3015, 3040, 3090, 3140, 3310, 3410, 3440	150, 175, 200

因住宅物業的較高樓層的結構牆的厚度遞減，較高樓層的內部面積，一般比較低樓層的內部面積稍大。
(備註：不適用)

The internal areas of the residential properties on the upper floors will generally be slightly larger than those on the lower floors because of the reducing thickness of the structural walls on the upper floors.
(Note: Not applicable)

備註：

- 樓面平面圖所示之裝置如洗滌盆、浴缸、坐廁及洗面盆等只供展示其大約位置而非展示其實際大小、設計及形狀。
- 住宅物業之天花高度將會因應其結構、建築及/或裝修設計上的差異而有所不同。
- 平面圖所列之數字為以毫米標示之建築結構尺寸。

Notes :

- The indications of fittings such as sinks, bath tubs, toilet bowls and wash basins, etc shown on the floor plans are indications of their approximate locations only and not indications of their actual size, design and shapes.
- The internal ceiling height within residential properties may vary due to structural, architectural and/or decoration design variations.
- The dimensions in the floor plans are all structural dimensions in millimetre.

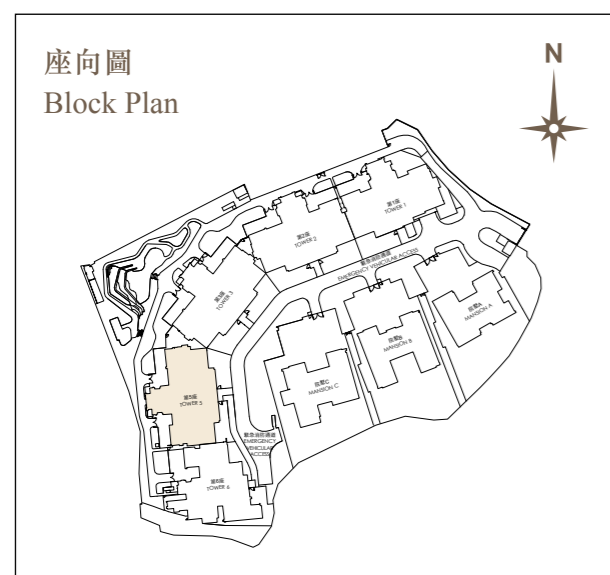



第5座 Tower 5

備註：

第5座6樓A單位已被作出改動工程，該改動工程屬於《建築物條例》(第123章)下的豁免工程。本頁的6樓現狀部分平面圖顯示改動的大約位置。有關改動的細節如下：

*(a). 新增非結構牆

Note:

Alteration works have been made to Flat A on 6th Floor of Tower 5, and such alteration works are exempted works under the Buildings Ordinance (Cap. 123). The as-is part plan of 6th floor plan on this page shows the approximate location of the alteration. Details of the relevant alteration are as follows:

*(a). Addition of non-structural wall

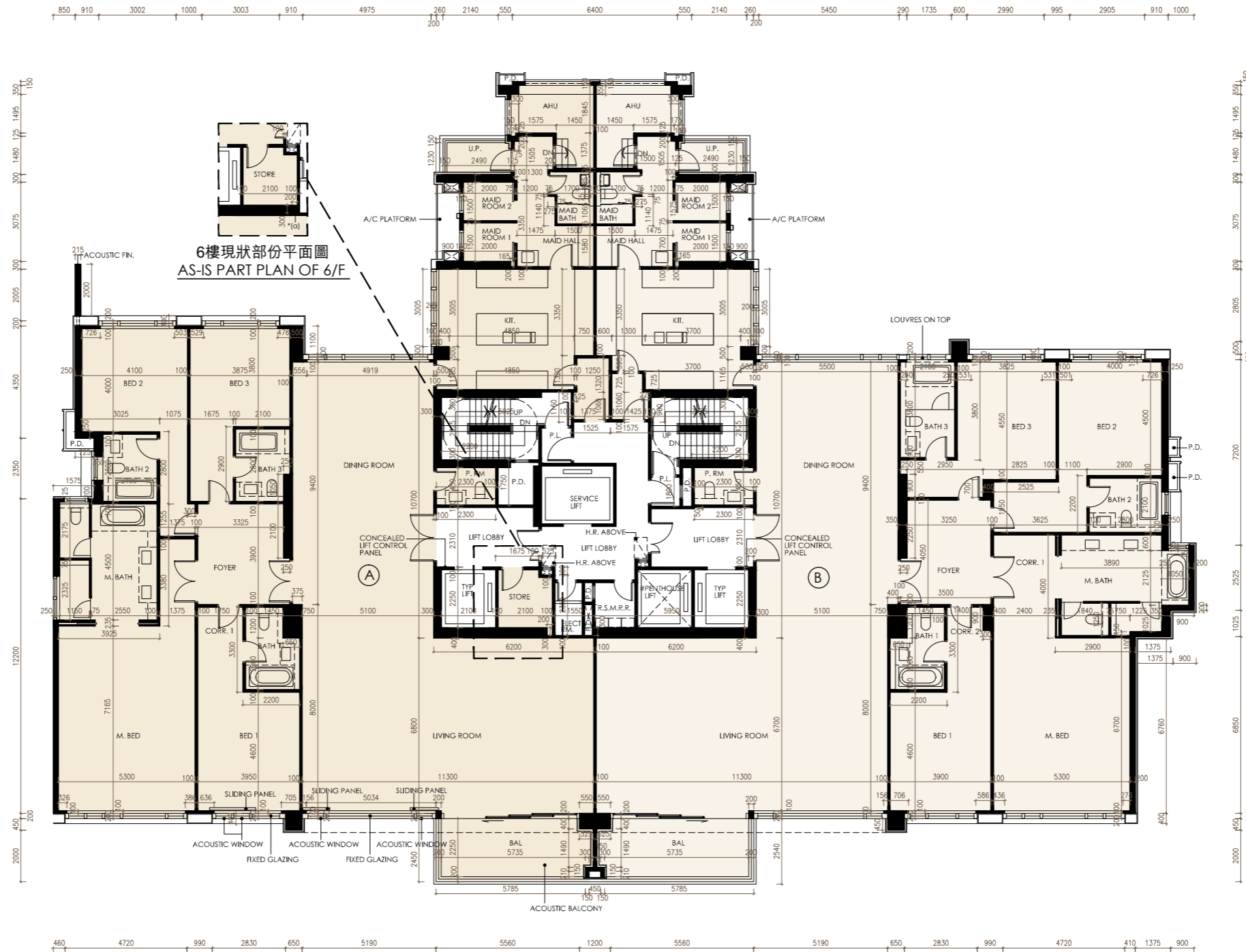

6樓
6/F

比例
Scale : 0米/M 5米/M

第5座
Tower 5

座 Tower	樓層 Floor	單位 Flat	住宅物業的層與層之間的高度(指該樓層之石屎地台面與上一層石屎地台面之高度距離)(毫米) The floor-to-floor height (refers to the height between the top surface of the structural slab of a floor and the top surface of the structural slab of its immediate upper floor) of the residential property (mm)	住宅物業的樓板(不包括灰泥)的厚度(毫米) The thickness of the floor slabs (excluding plaster) of the residential property (mm)
5	6樓 6/F	A	2905, 3005, 3055, 3105, 3155, 3305, 3325, 3425, 3455, 3605, 3955	150, 175, 200
		B	2855, 3105, 3155, 3255, 3405, 3455, 3605, 3955	150, 175, 200

因住宅物業的較高樓層的結構牆的厚度遞減，較高樓層的內部面積，一般比較低樓層的內部面積稍大。
(備註：不適用)

The internal areas of the residential properties on the upper floors will generally be slightly larger than those on the lower floors because of the reducing thickness of the structural walls on the upper floors.
(Note: Not applicable)

備註：

- 樓面平面圖所示之裝置如洗滌盆、浴缸、坐廁及洗面盆等只供展示其大約位置而非展示其實際大小、設計及形狀。
- 住宅物業之天花高度將會因應其結構、建築及/或裝修設計上的差異而有所不同。
- 平面圖所列之數字為以毫米標示之建築結構尺寸。

Notes :

- The indications of fittings such as sinks, bath tubs, toilet bowls and wash basins, etc shown on the floor plans are indications of their approximate locations only and not indications of their actual size, design and shapes.
- The internal ceiling height within residential properties may vary due to structural, architectural and/or decoration design variations.
- The dimensions in the floor plans are all structural dimensions in millimetre.

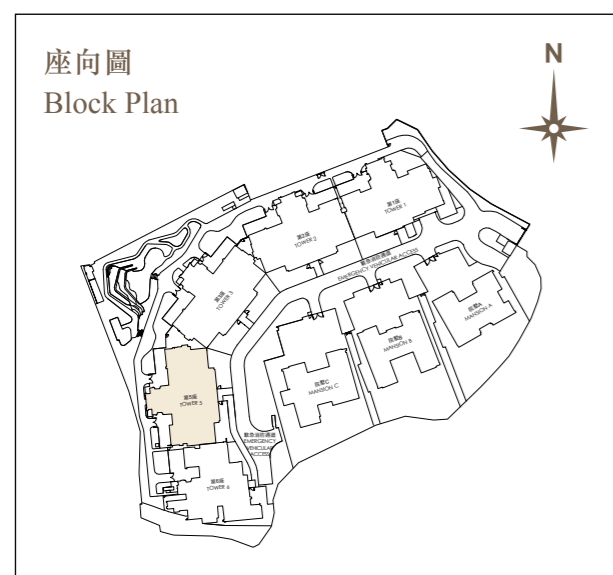

第5座 Tower 5

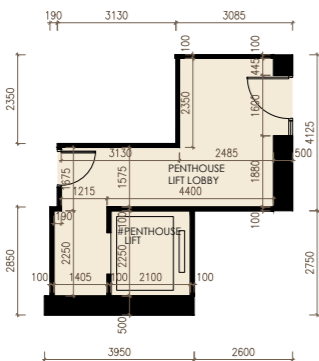

地庫局部平面圖
Part Plan of Basement Floor

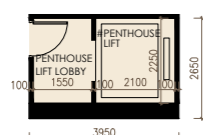

地下局部平面圖
Part Plan of G/F

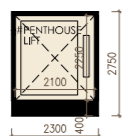

1樓至2樓及5樓至6樓局部平面圖
Part Plan of 1/F-2/F and 5/F-6/F

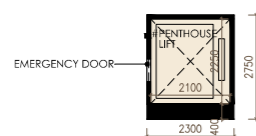

3樓局部平面圖
Part Plan of 3/F

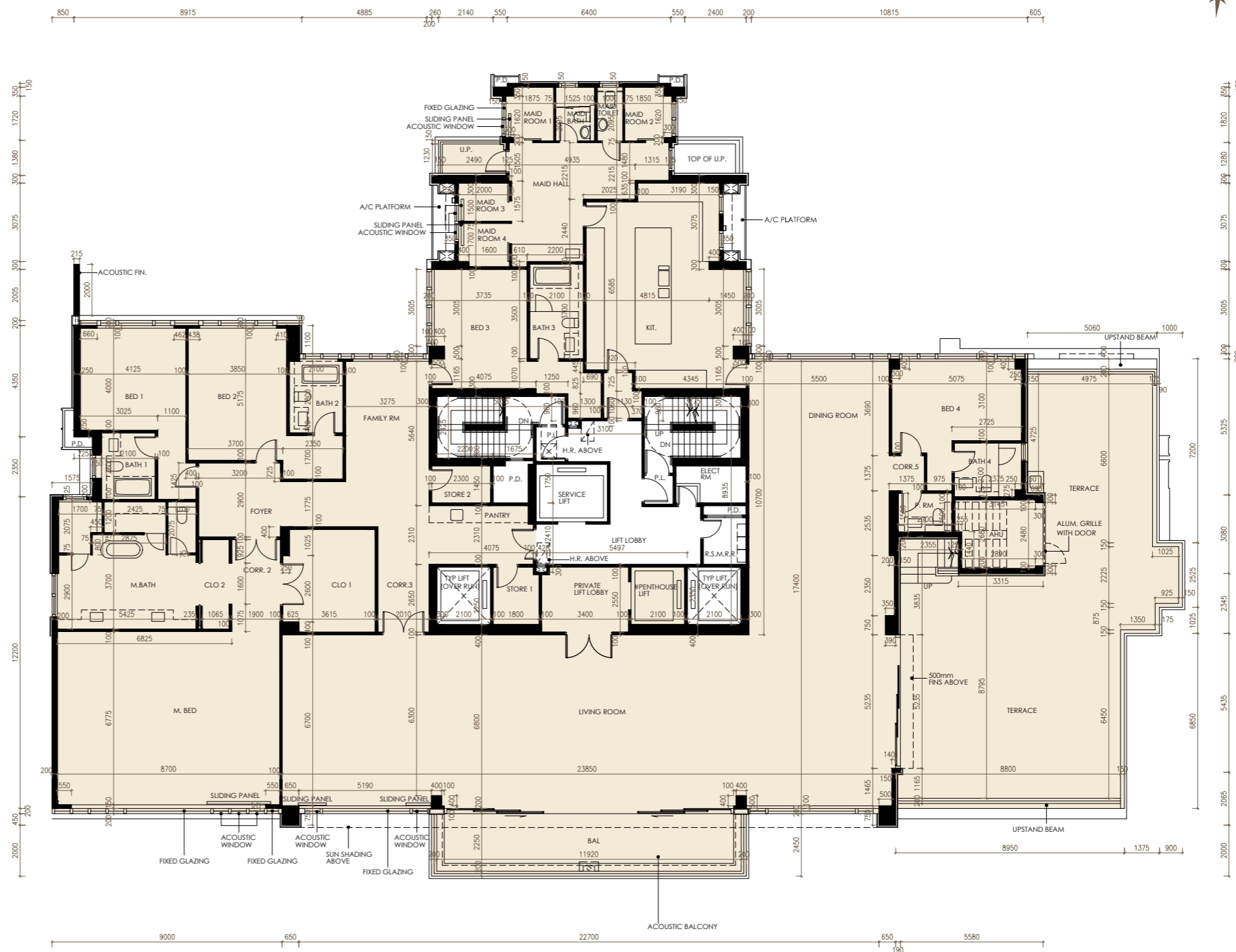

7樓 7/F

備註：

1. 單位包括7樓及天台，名為Penthouse。
2. # Penthouse單位的升降機：為Penthouse單位的升降機，構成Penthouse單位的一部分。Penthouse單位的升降機由地庫至天台，其面積(54.685平方米/589平方呎)已包括Penthouse的實用面積。

Notes:

1. Flat including 7/F and Roof which named as Penthouse.
2. # Penthouse Lift: is the lift of Penthouse, which forms part of Penthouse. The lift of Penthouse is located from Basement floor to Roof and the saleable area of Penthouse includes the area of lift (54.685 sq.m. / 589 sq.ft)

比例
Scale: 0米/M 5米/M 10米/M

第5座
Tower 5

座 Tower	樓層 Floor	單位 Flat	住宅物業的層與層之間的高度(指該樓層之石屎地台面與上一層石屎地台面之高度距離)(毫米) The floor-to-floor height (refers to the height between the top surface of the structural slab of a floor and the top surface of the structural slab of its immediate upper floor) of the residential property (mm)	住宅物業的樓板(不包括灰泥)的厚度(毫米) The thickness of the floor slabs (excluding plaster) of the residential property (mm)
5	地庫 Basement Floor	Penthouse	5150, 6900, 7150	170, 200
	地下 G/F	Penthouse	3490	150
	7樓 7/F	Penthouse	3455, 3755	150, 200

因住宅物業的較高樓層的結構牆的厚度遞減，較高樓層的內部面積，一般比較低樓層的內部面積稍大。
(備註：不適用)

The internal areas of the residential properties on the upper floors will generally be slightly larger than those on the lower floors because of the reducing thickness of the structural walls on the upper floors.
(Note: Not applicable)

備註：

- 樓面平面圖所示之裝置如洗滌盆、浴缸、坐廁及洗面盆等只供展示其大約位置而非展示其實際大小、設計及形狀。
- 住宅物業之天花高度將會因應其結構、建築及/或裝修設計上的差異而有所不同。
- 平面圖所列之數字為以毫米標示之建築結構尺寸。

Notes :

- The indications of fittings such as sinks, bath tubs, toilet bowls and wash basins, etc shown on the floor plans are indications of their approximate locations only and not indications of their actual size, design and shapes.
- The internal ceiling height within residential properties may vary due to structural, architectural and/or decoration design variations.
- The dimensions in the floor plans are all structural dimensions in millimetre.

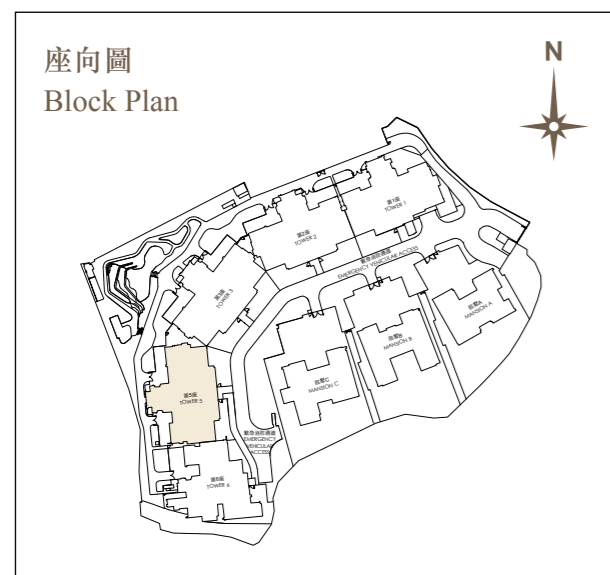

第5座 Tower 5

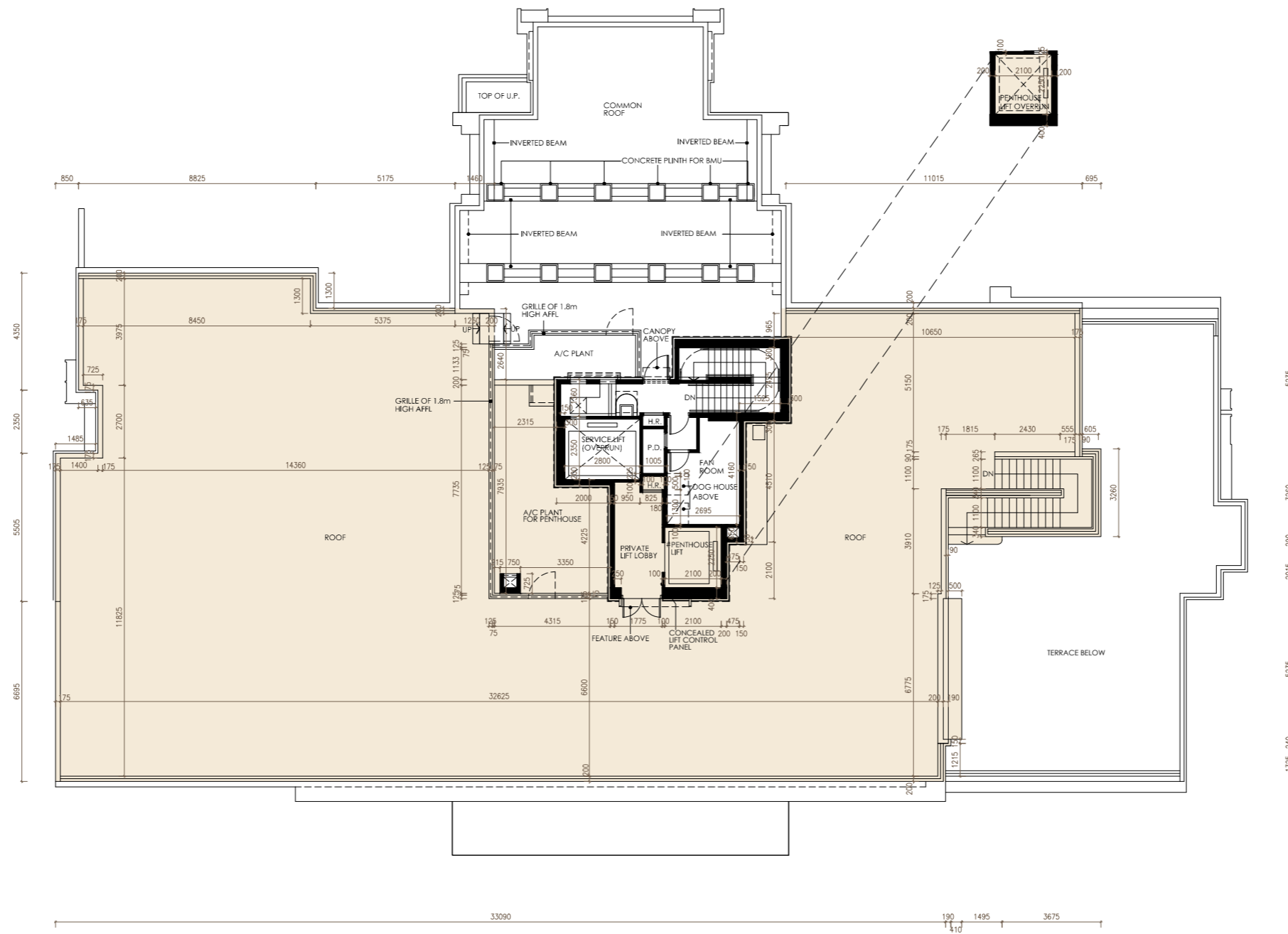

天台
Roof

比例
Scale: 0米/M 5米/M

第5座
Tower 5

座 Tower	樓層 Floor	單位 Flat	住宅物業的層與層之間的高度(指該樓層之石屎地台面與上一層石屎地台面之高度距離)(毫米) The floor-to-floor height (refers to the height between the top surface of the structural slab of a floor and the top surface of the structural slab of its immediate upper floor) of the residential property (mm)	住宅物業的樓板(不包括灰泥)的厚度(毫米) The thickness of the floor slabs (excluding plaster) of the residential property (mm)
5	天台 Roof	Penthouse	不適用 Not applicable	不適用 Not applicable

因住宅物業的較高樓層的結構牆的厚度遞減，較高樓層的內部面積，一般比較低樓層的內部面積稍大。
(備註：不適用)

The internal areas of the residential properties on the upper floors will generally be slightly larger than those on the lower floors because of the reducing thickness of the structural walls on the upper floors.
(Note: Not applicable)

備註：

- 樓面平面圖所示之裝置如洗滌盆、浴缸、坐廁及洗面盆等只供展示其大約位置而非展示其實際大小、設計及形狀。
- 住宅物業之天花高度將會因應其結構、建築及/或裝修設計上的差異而有所不同。
- 平面圖所列之數字為以毫米標示之建築結構尺寸。

Notes :

- The indications of fittings such as sinks, bath tubs, toilet bowls and wash basins, etc shown on the floor plans are indications of their approximate locations only and not indications of their actual size, design and shapes.
- The internal ceiling height within residential properties may vary due to structural, architectural and/or decoration design variations.
- The dimensions in the floor plans are all structural dimensions in millimetre.



第6座 Tower 6

備註：
第6座地下A單位及B單位已被作出改動工程，該改動工程屬於《建築物條例》(第123章)下的小型工程。本頁的地下現狀部分平面圖顯示改動的大約位置。有關改動的細節如下：
*(a). 移除外部覆蓋層

Note:
Alteration works have been made to Flat A and Flat B on Ground Floor of Tower 6, and such alteration works are minor works under the Buildings Ordinance (Cap. 123). The as-is part plan of Ground Floor plan on this page shows the approximate location of the alteration. Details of the relevant alteration are as follows:
*(a). Removal of external cladding

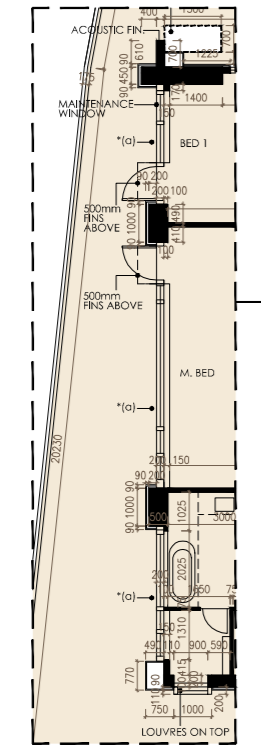

地下現狀部份平面圖
AS-IS PART PLAN OF G/F



地下 G/F

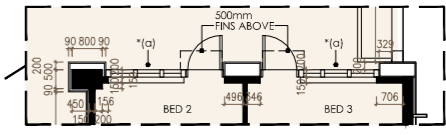

地下現狀部份平面圖
AS-IS PART PLAN OF G/F

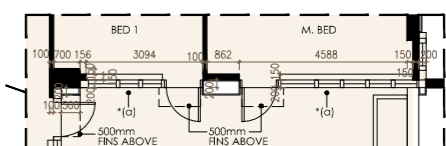

地下現狀部份平面圖
AS-IS PART PLAN OF G/F

比例
Scale: 0米/M 5米/M

第6座
Tower 6

座 Tower	樓層 Floor	單位 Flat	住宅物業的層與層之間的高度(指該樓層之石屎地台面與上一層石屎地台面之高度距離)(毫米) The floor-to-floor height (refers to the height between the top surface of the structural slab of a floor and the top surface of the structural slab of its immediate upper floor) of the residential property (mm)	住宅物業的樓板(不包括灰泥)的厚度(毫米) The thickness of the floor slabs (excluding plaster) of the residential property (mm)
6	地下 G/F	A	2940, 3040, 3140, 3310, 3410, 3440, 3490	150, 180, 200, 500
		B	2890, 2940, 2990, 3040, 3090, 3140, 3240, 3410, 3440	150, 175, 200

因住宅物業的較高樓層的結構牆的厚度遞減，較高樓層的內部面積，一般比較低樓層的內部面積稍大。
(備註：不適用)

The internal areas of the residential properties on the upper floors will generally be slightly larger than those on the lower floors because of the reducing thickness of the structural walls on the upper floors.
(Note: Not applicable)

備註：

- 樓面平面圖所示之裝置如洗滌盆、浴缸、坐廁及洗面盆等只供展示其大約位置而非展示其實際大小、設計及形狀。
- 住宅物業之天花高度將會因應其結構、建築及/或裝修設計上的差異而有所不同。
- 平面圖所列之數字為以毫米標示之建築結構尺寸。

Notes :

- The indications of fittings such as sinks, bath tubs, toilet bowls and wash basins, etc shown on the floor plans are indications of their approximate locations only and not indications of their actual size, design and shapes.
- The internal ceiling height within residential properties may vary due to structural, architectural and/or decoration design variations.
- The dimensions in the floor plans are all structural dimensions in millimetre.

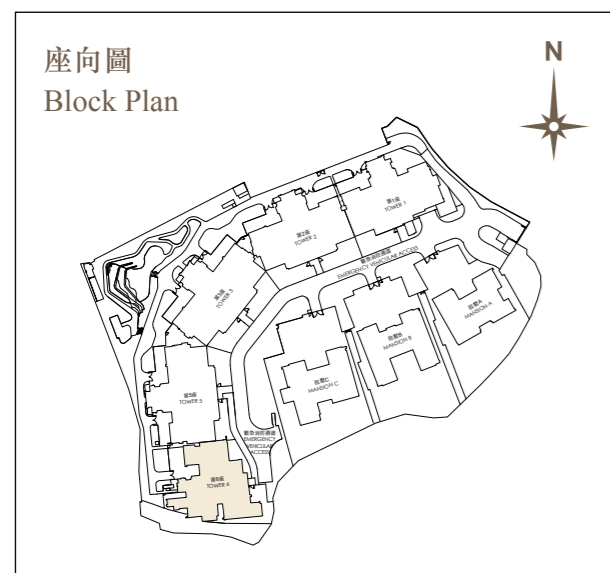

第6座 Tower 6

備註：

第6座1樓A單位及B單位已被作出改動工程，該改動工程屬於《建築物條例》(第123章)下的小型工程。本頁的1樓現狀部分平面圖顯示改動的大約位置。有關改動的細節如下：

* (a). 移除外部覆蓋層

Note:

Alteration works have been made to Flat A and Flat B on 1st Floor of Tower 6, and such alteration works are minor works under the Buildings Ordinance (Cap. 123). The as-is part plan of 1st floor plan on this page shows the approximate location of the alteration. Details of the relevant alteration are as follows:

* (a). Removal of external cladding

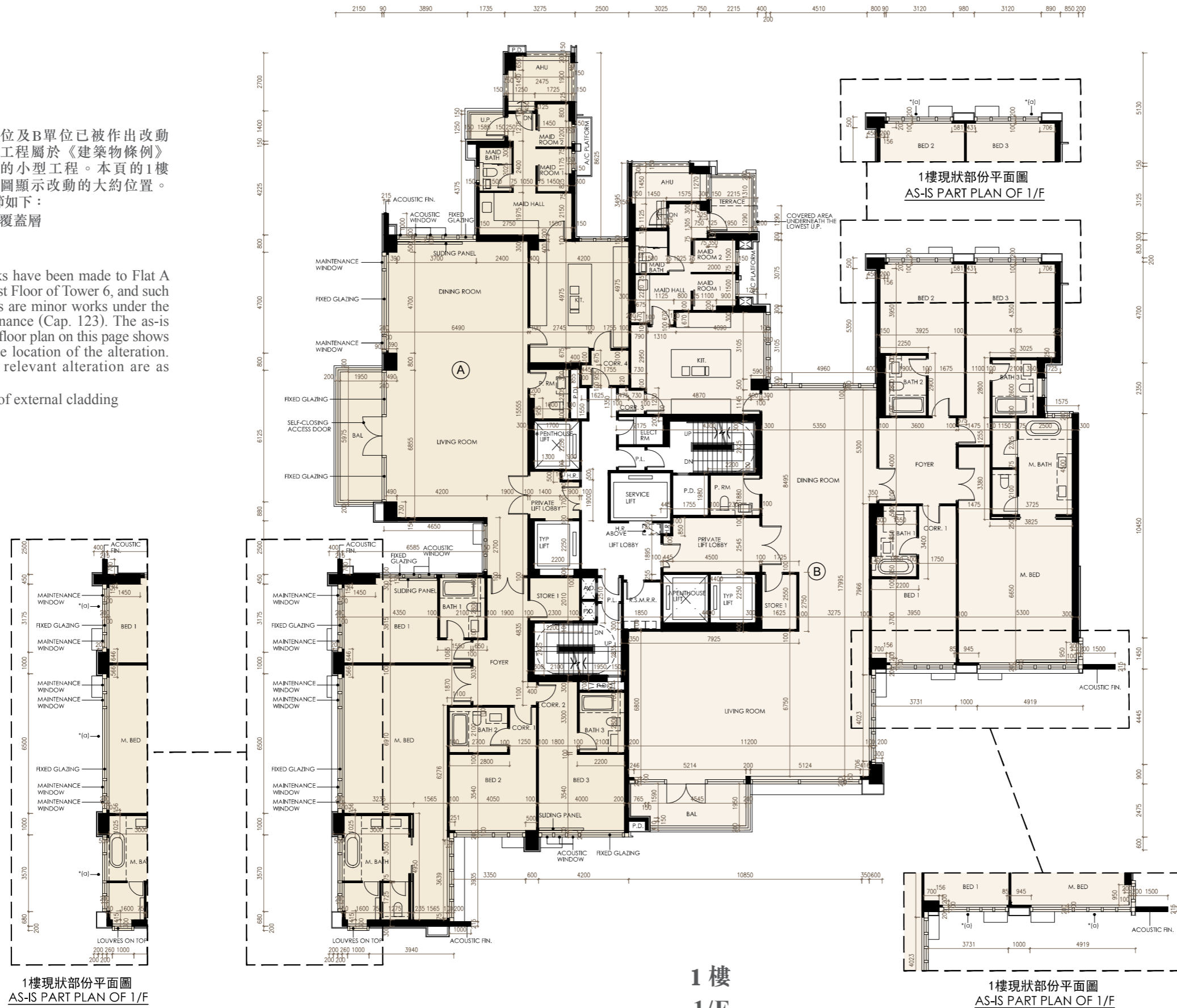

第6座
Tower 6

座 Tower	樓層 Floor	單位 Flat	住宅物業的層與層之間的高度(指該樓層之石屎地台面與上一層石屎地台面之高度距離)(毫米) The floor-to-floor height (refers to the height between the top surface of the structural slab of a floor and the top surface of the structural slab of its immediate upper floor) of the residential property (mm)	住宅物業的樓板(不包括灰泥)的厚度(毫米) The thickness of the floor slabs (excluding plaster) of the residential property (mm)
6	1樓 1/F	A	3040, 3140, 3310, 3410, 3440	150, 180, 200, 500
		B	2890, 2990, 3040, 3140, 3410, 3440	150, 175, 200

因住宅物業的較高樓層的結構牆的厚度遞減，較高樓層的內部面積，一般比較低樓層的內部面積稍大。
(備註：不適用)

The internal areas of the residential properties on the upper floors will generally be slightly larger than those on the lower floors because of the reducing thickness of the structural walls on the upper floors.
(Note: Not applicable)

備註：

- 樓面平面圖所示之裝置如洗滌盆、浴缸、坐廁及洗面盆等只供展示其大約位置而非展示其實際大小、設計及形狀。
- 住宅物業之天花高度將會因應其結構、建築及/或裝修設計上的差異而有所不同。
- 平面圖所列之數字為以毫米標示之建築結構尺寸。

Notes :

- The indications of fittings such as sinks, bath tubs, toilet bowls and wash basins, etc shown on the floor plans are indications of their approximate locations only and not indications of their actual size, design and shapes.
- The internal ceiling height within residential properties may vary due to structural, architectural and/or decoration design variations.
- The dimensions in the floor plans are all structural dimensions in millimetre.

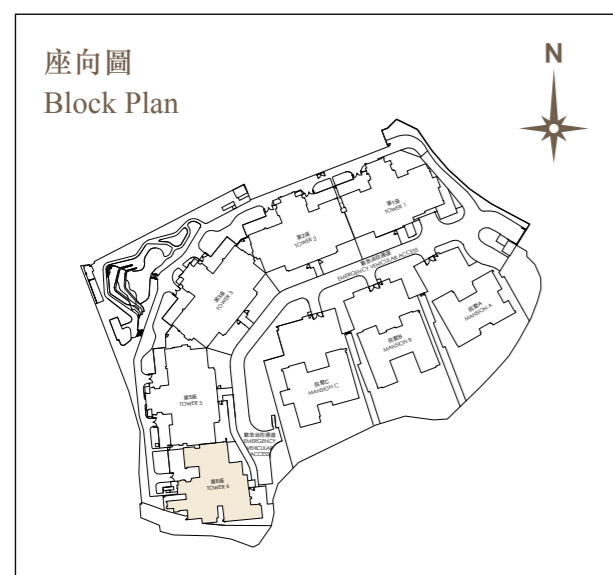

第6座 Tower 6

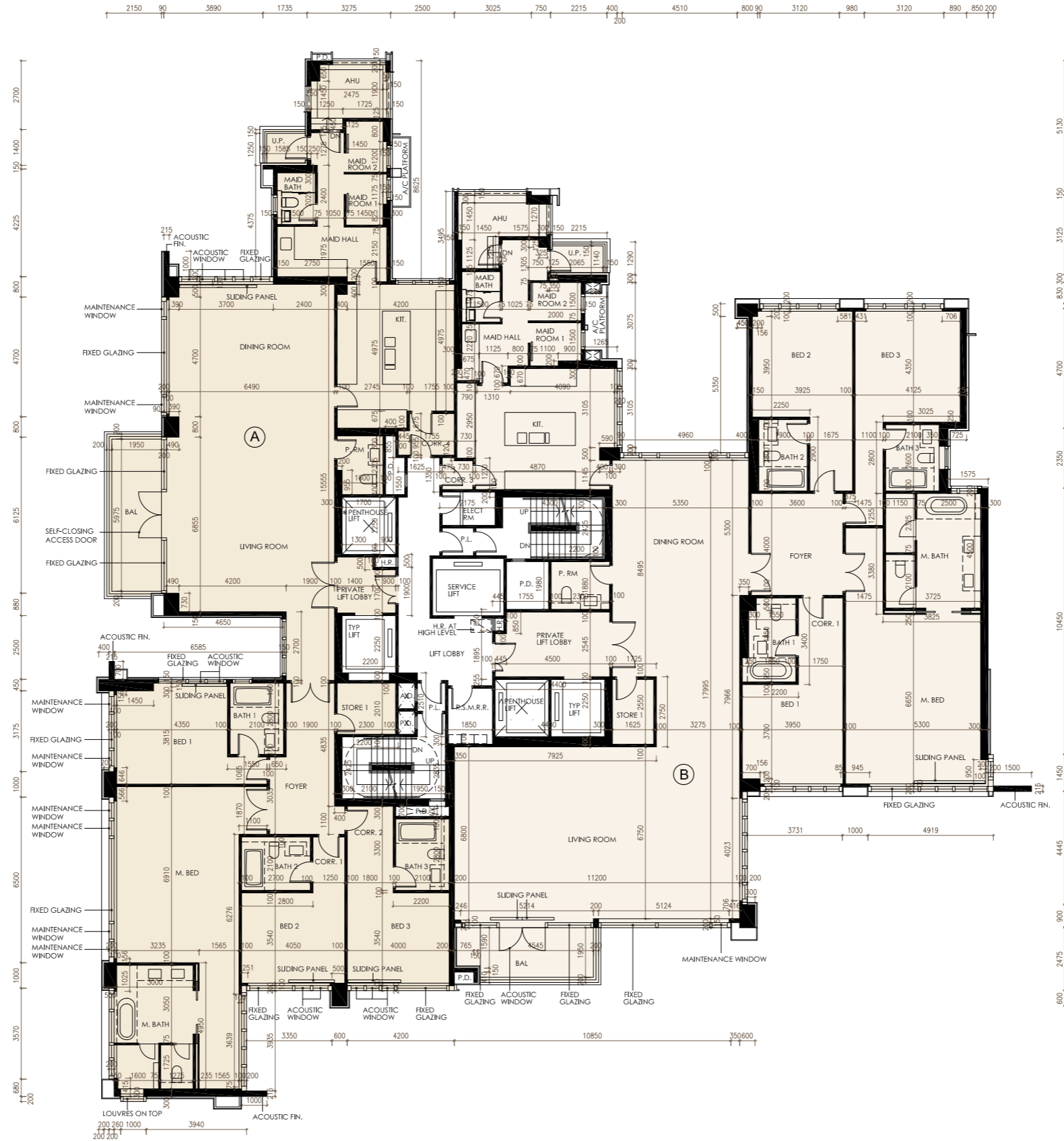

2樓
2/F

比例
Scale : 
0米/M 5米/M

第6座
Tower 6

座 Tower	樓層 Floor	單位 Flat	住宅物業的層與層之間的高度(指該樓層之石屎地台面與上一層石屎地台面之高度距離)(毫米) The floor-to-floor height (refers to the height between the top surface of the structural slab of a floor and the top surface of the structural slab of its immediate upper floor) of the residential property (mm)	住宅物業的樓板(不包括灰泥)的厚度(毫米) The thickness of the floor slabs (excluding plaster) of the residential property (mm)
6	2樓 2/F	A	3040, 3140, 3310, 3410, 3440	150, 180, 200, 500
		B	2890, 2990, 3040, 3140, 3410, 3440	150, 175, 200

因住宅物業的較高樓層的結構牆的厚度遞減，較高樓層的內部面積，一般比較低樓層的內部面積稍大。
(備註：不適用)

The internal areas of the residential properties on the upper floors will generally be slightly larger than those on the lower floors because of the reducing thickness of the structural walls on the upper floors.
(Note: Not applicable)

備註：

- 樓面平面圖所示之裝置如洗滌盆、浴缸、坐廁及洗面盆等只供展示其大約位置而非展示其實際大小、設計及形狀。
- 住宅物業之天花高度將會因應其結構、建築及/或裝修設計上的差異而有所不同。
- 平面圖所列之數字為以毫米標示之建築結構尺寸。

Notes :

- The indications of fittings such as sinks, bath tubs, toilet bowls and wash basins, etc shown on the floor plans are indications of their approximate locations only and not indications of their actual size, design and shapes.
- The internal ceiling height within residential properties may vary due to structural, architectural and/or decoration design variations.
- The dimensions in the floor plans are all structural dimensions in millimetre.

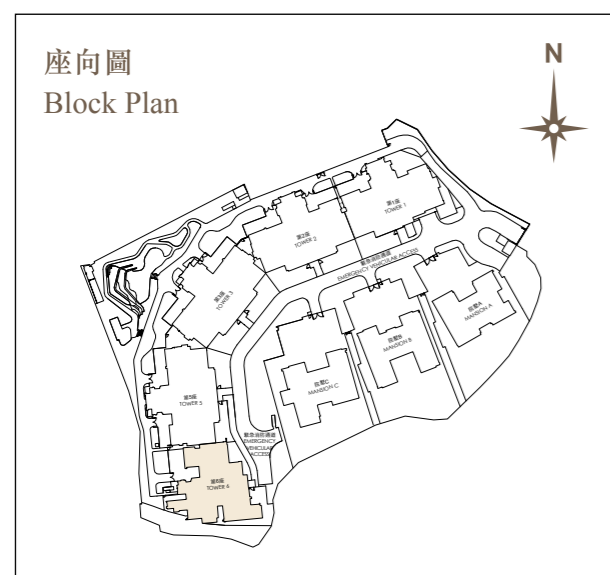

第6座 Tower 6

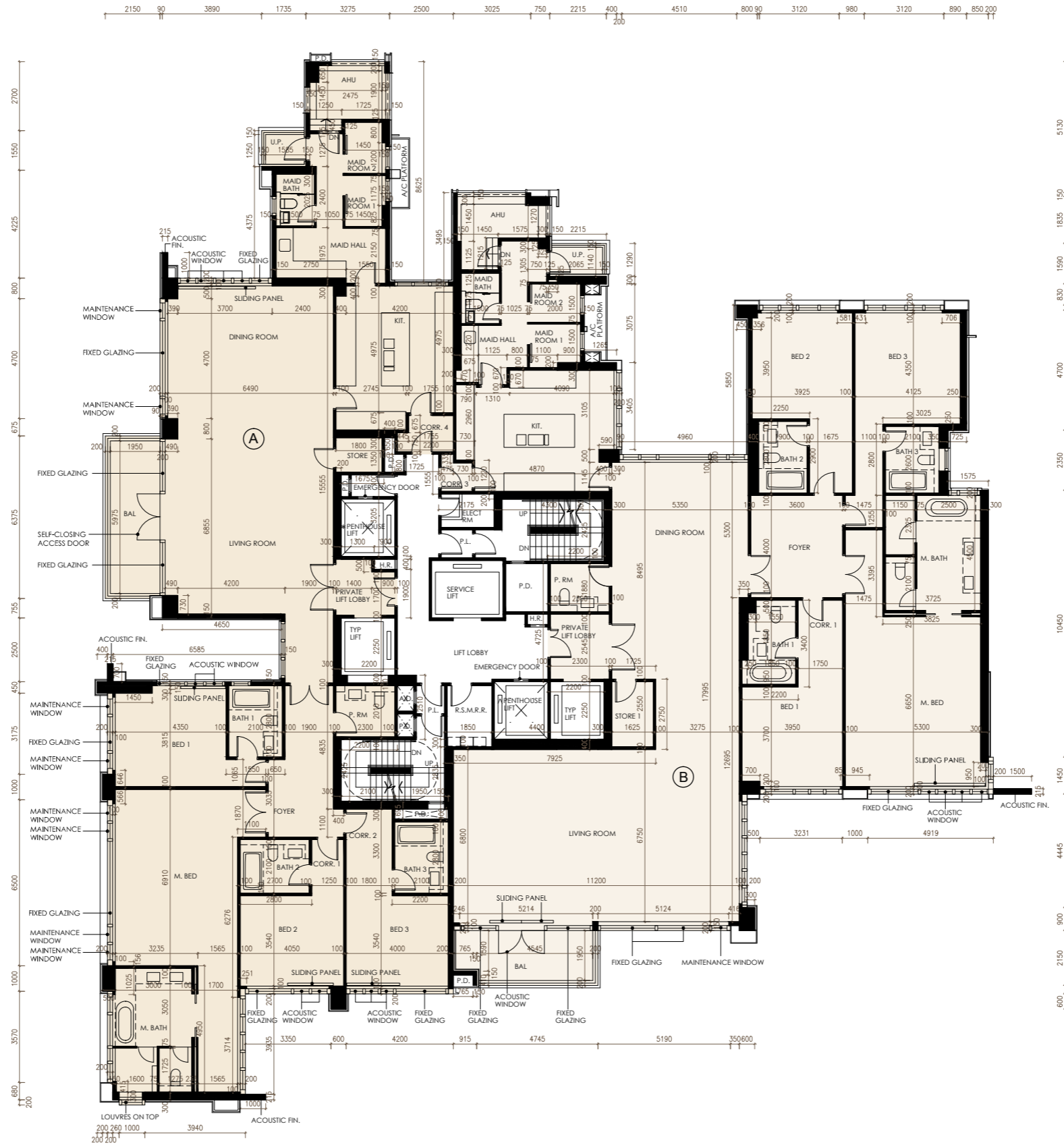

3樓
3/F

比例
Scale : 0米/M 5米/M

第6座
Tower 6

座 Tower	樓層 Floor	單位 Flat	住宅物業的層與層之間的高度(指該樓層之石屎地台面與上一層石屎地台面之高度距離)(毫米) The floor-to-floor height (refers to the height between the top surface of the structural slab of a floor and the top surface of the structural slab of its immediate upper floor) of the residential property (mm)	住宅物業的樓板(不包括灰泥)的厚度(毫米) The thickness of the floor slabs (excluding plaster) of the residential property (mm)
6	3樓 3/F	A	3040, 3140, 3310, 3410, 3440	150, 180, 200, 500
		B	2890, 2990, 3040, 3140, 3410, 3440	150, 175, 200

因住宅物業的較高樓層的結構牆的厚度遞減，較高樓層的內部面積，一般比較低樓層的內部面積稍大。
(備註：不適用)

The internal areas of the residential properties on the upper floors will generally be slightly larger than those on the lower floors because of the reducing thickness of the structural walls on the upper floors.
(Note: Not applicable)

備註：

- 樓面平面圖所示之裝置如洗滌盆、浴缸、坐廁及洗面盆等只供展示其大約位置而非展示其實際大小、設計及形狀。
- 住宅物業之天花高度將會因應其結構、建築及/或裝修設計上的差異而有所不同。
- 平面圖所列之數字為以毫米標示之建築結構尺寸。

Notes :

- The indications of fittings such as sinks, bath tubs, toilet bowls and wash basins, etc shown on the floor plans are indications of their approximate locations only and not indications of their actual size, design and shapes.
- The internal ceiling height within residential properties may vary due to structural, architectural and/or decoration design variations.
- The dimensions in the floor plans are all structural dimensions in millimetre.

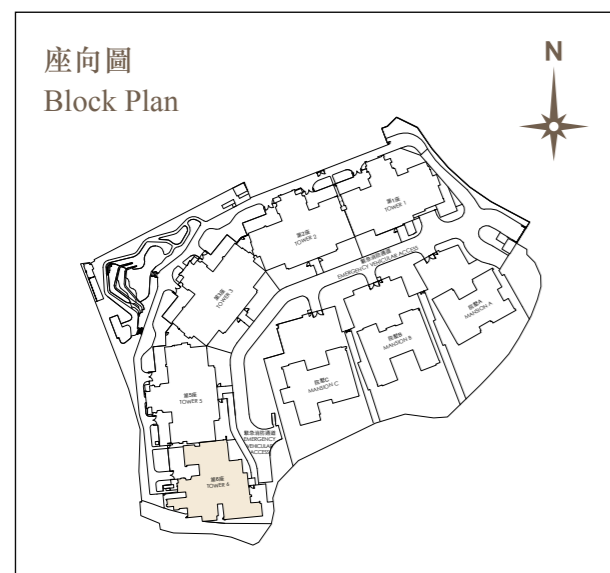

第6座 Tower 6

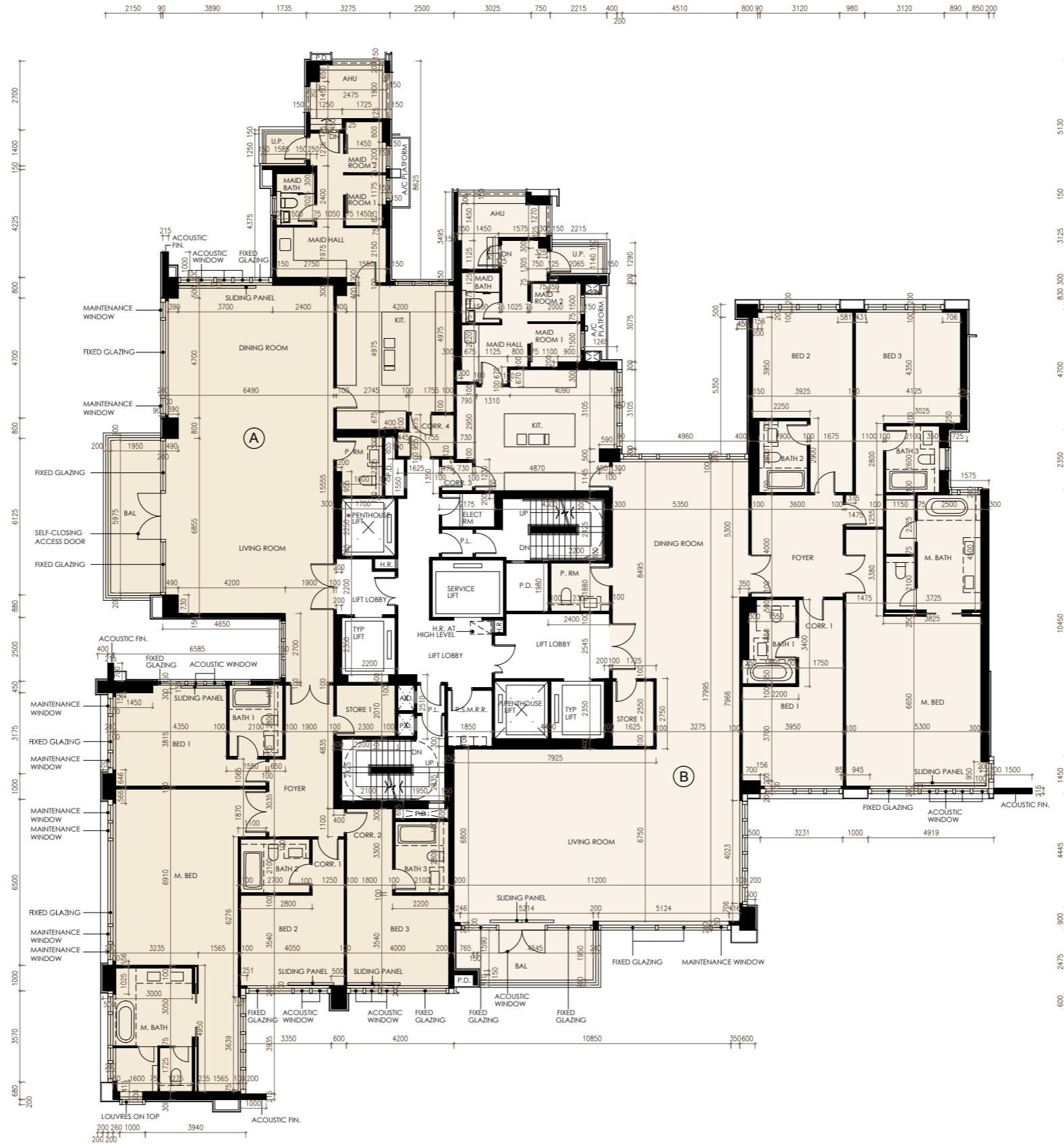

5樓
5/F

比例
Scale:  0米/M 5米/M

第6座
Tower 6

座 Tower	樓層 Floor	單位 Flat	住宅物業的層與層之間的高度(指該樓層之石屎地台面與上一層石屎地台面之高度距離)(毫米) The floor-to-floor height (refers to the height between the top surface of the structural slab of a floor and the top surface of the structural slab of its immediate upper floor) of the residential property (mm)	住宅物業的樓板(不包括灰泥)的厚度(毫米) The thickness of the floor slabs (excluding plaster) of the residential property (mm)
6	5樓 5/F	A	3090, 3140, 3190, 3410, 3440, 3940	150, 180, 200
		B	3040, 3140, 3390, 3410, 3440, 3940	150, 175, 200, 215

因住宅物業的較高樓層的結構牆的厚度遞減，較高樓層的內部面積，一般比較低樓層的內部面積稍大。
(備註：不適用)

The internal areas of the residential properties on the upper floors will generally be slightly larger than those on the lower floors because of the reducing thickness of the structural walls on the upper floors.
(Note: Not applicable)

備註：

- 樓面平面圖所示之裝置如洗滌盆、浴缸、坐廁及洗面盆等只供展示其大約位置而非展示其實際大小、設計及形狀。
- 住宅物業之天花高度將會因應其結構、建築及/或裝修設計上的差異而有所不同。
- 平面圖所列之數字為以毫米標示之建築結構尺寸。

Notes :

- The indications of fittings such as sinks, bath tubs, toilet bowls and wash basins, etc shown on the floor plans are indications of their approximate locations only and not indications of their actual size, design and shapes.
- The internal ceiling height within residential properties may vary due to structural, architectural and/or decoration design variations.
- The dimensions in the floor plans are all structural dimensions in millimetre.

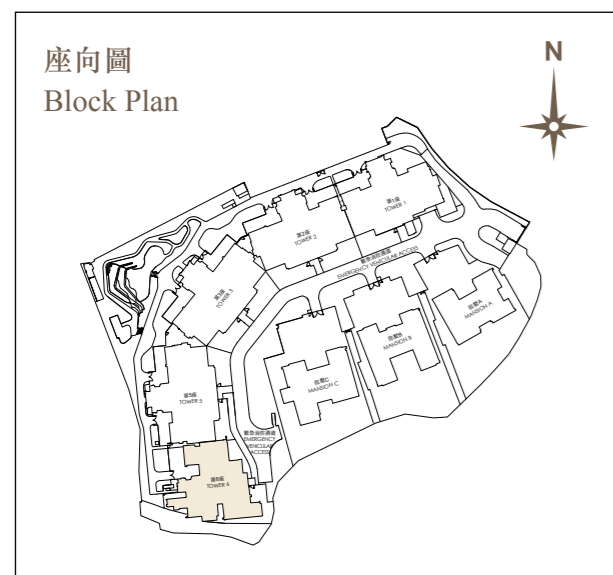

第6座 Tower 6

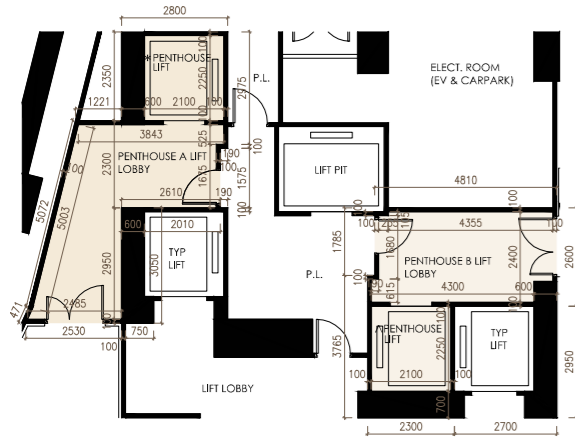

地庫局部平面圖

Part Plan of Basement Floor

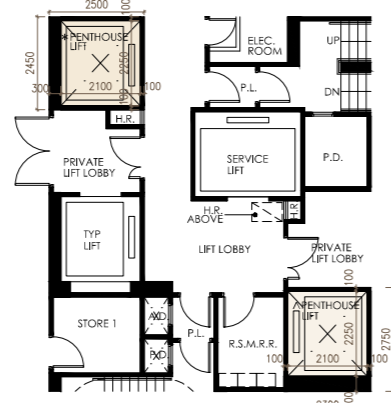

1樓至2樓及5樓局部平面圖

Part Plan of 1/F-2/F & 5/F

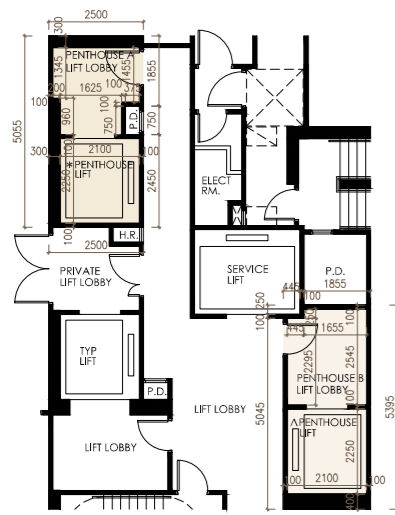

地下局部平面圖

Part Plan of G/F

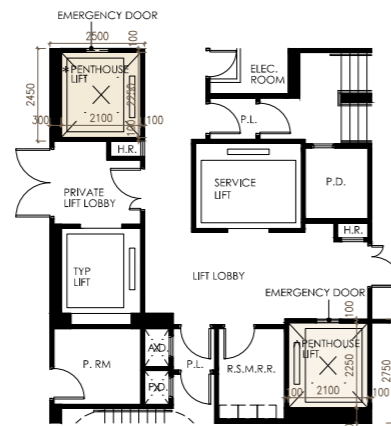

3樓局部平面圖

Part Plan of 3/F

備註：

1. A單位包括6樓、7樓及天台，名為Penthouse A。
2. B單位包括6樓、7樓及天台，名為Penthouse B。
3. * Penthouse單位的升降機：為Penthouse A單位的升降機，構成Penthouse A一部分。Penthouse A的升降機由地庫至天台，其面積(54.576平方米/587平方呎)已包括Penthouse A的實用面積。
4. ^ Penthouse單位的升降機：為Penthouse B單位的升降機，構成Penthouse B一部分。Penthouse B的升降機由地庫至天台，其面積(55.535平方米/598平方呎)已包括Penthouse B的實用面積。

Notes:

1. Flat A including 6/F, 7/F and Roof which named as Penthouse A.
2. Flat B including 6/F, 7/F and Roof which named as Penthouse B.
3. * Penthouse Lift: is the lift of Penthouse A, which forms part of Penthouse A. The lift of Penthouse A is located from Basement floor to Roof and the saleable area of Penthouse A includes the area of lift (54.576 sq.m. / 587 sq.ft)
4. ^ Penthouse Lift: is the lift of Penthouse B, which forms part of Penthouse B. The lift of Penthouse B is located from Basement floor to Roof and the saleable area of Penthouse B includes the area of lift (55.535 sq.m. / 598 sq.ft)

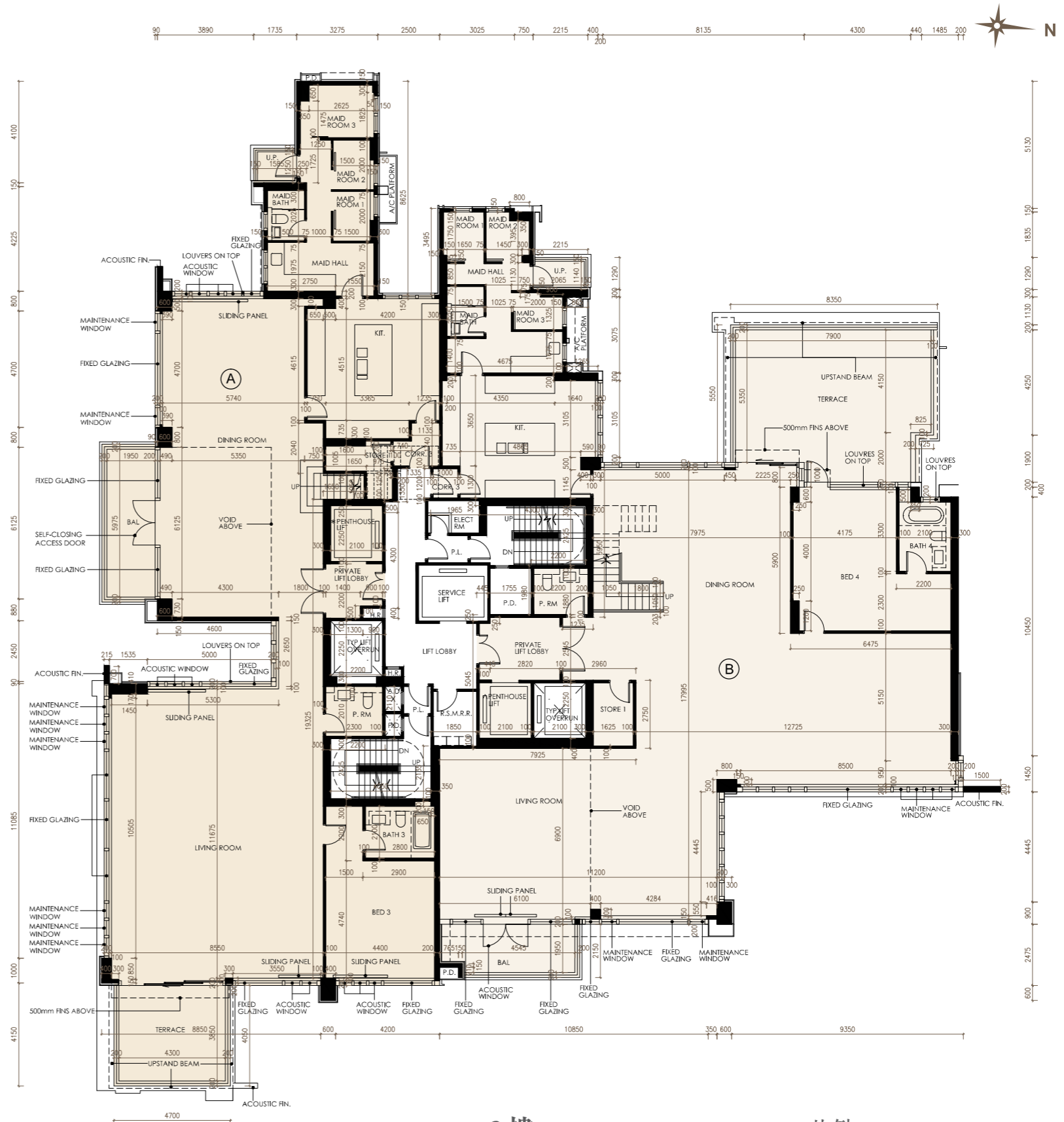

6樓
6/F

比例
Scale: 0米/M 5米/M

第6座
Tower 6

座 Tower	樓層 Floor	單位 Flat	住宅物業的層與層之間的高度(指該樓層之石屎地台面與上一層石屎地台面之高度距離)(毫米) The floor-to-floor height (refers to the height between the top surface of the structural slab of a floor and the top surface of the structural slab of its immediate upper floor) of the residential property (mm)	住宅物業的樓板(不包括灰泥)的厚度(毫米) The thickness of the floor slabs (excluding plaster) of the residential property (mm)
6	地庫 Basement Floor	Penthouse A	7150	1750
		Penthouse B	3900, 7150	170, 1750
	地下 G/F	Penthouse A	3190, 3490	150
		Penthouse B	3490	150
	6樓 6/F	Penthouse A	3055, 3105, 3155, 3305, 3425, 3455, 6910	150, 200, 215, 225, 480
		Penthouse B	3055, 3075, 3105, 3155, 3305, 3375, 3425, 3455, 6910	150, 175, 200, 215, 225

因住宅物業的較高樓層的結構牆的厚度遞減，較高樓層的內部面積，一般比較低樓層的內部面積稍大。
(備註：不適用)

The internal areas of the residential properties on the upper floors will generally be slightly larger than those on the lower floors because of the reducing thickness of the structural walls on the upper floors.
(Note: Not applicable)

備註：

- 樓面平面圖所示之裝置如洗滌盆、浴缸、坐廁及洗面盆等只供展示其大約位置而非展示其實際大小、設計及形狀。
- 住宅物業之天花高度將會因應其結構、建築及/或裝修設計上的差異而有所不同。
- 平面圖所列之數字為以毫米標示之建築結構尺寸。

Notes :

- The indications of fittings such as sinks, bath tubs, toilet bowls and wash basins, etc shown on the floor plans are indications of their approximate locations only and not indications of their actual size, design and shapes.
- The internal ceiling height within residential properties may vary due to structural, architectural and/or decoration design variations.
- The dimensions in the floor plans are all structural dimensions in millimetre.

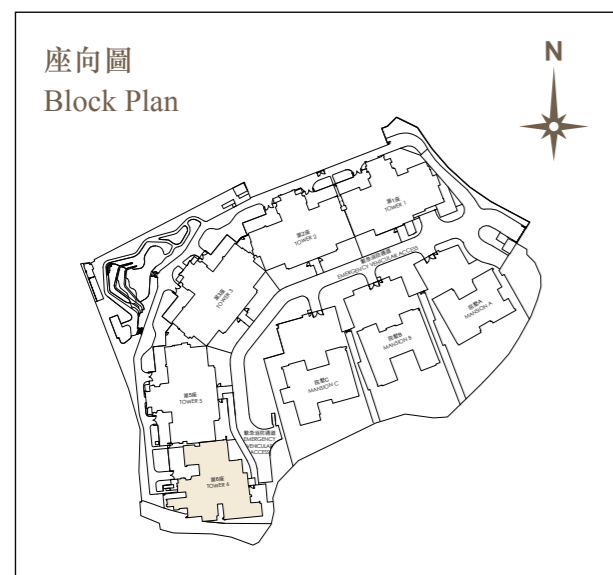

第6座 Tower 6

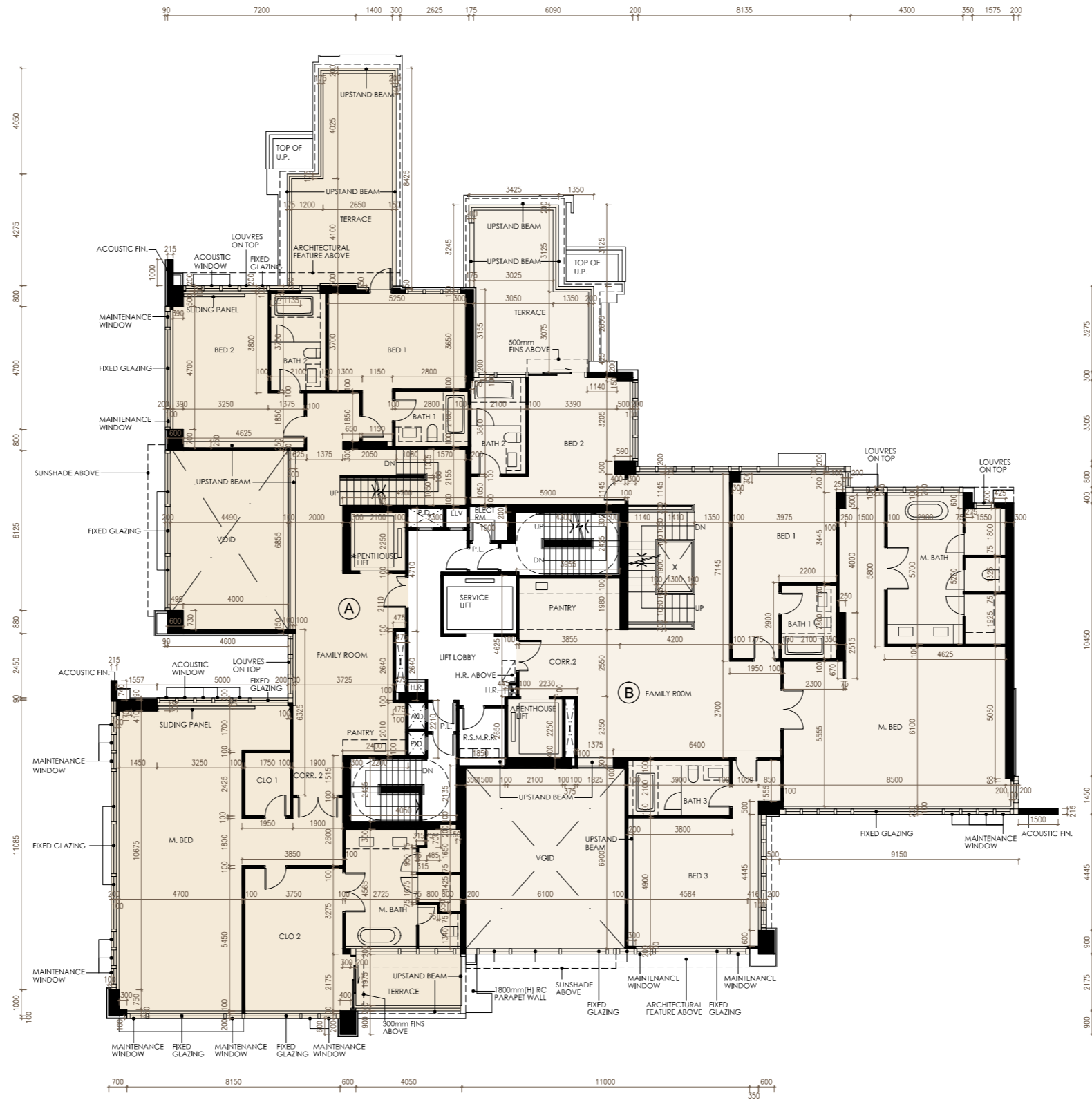

7樓
7/F

比例
Scale :  0米/M 5米/M

第6座
Tower 6

座 Tower	樓層 Floor	單位 Flat	住宅物業的層與層之間的高度(指該樓層之石屎地台面與上一層石屎地台面之高度距離)(毫米) The floor-to-floor height (refers to the height between the top surface of the structural slab of a floor and the top surface of the structural slab of its immediate upper floor) of the residential property (mm)	住宅物業的樓板(不包括灰泥)的厚度(毫米) The thickness of the floor slabs (excluding plaster) of the residential property (mm)
6	7樓 7/F	Penthouse A	3455, 3755	150, 250, 410, 580
		Penthouse B	3455, 3755	150, 175, 200, 410

因住宅物業的較高樓層的結構牆的厚度遞減，較高樓層的內部面積，一般比較低樓層的內部面積稍大。
(備註：不適用)

The internal areas of the residential properties on the upper floors will generally be slightly larger than those on the lower floors because of the reducing thickness of the structural walls on the upper floors.
(Note: Not applicable)

備註：

- 樓面平面圖所示之裝置如洗滌盆、浴缸、坐廁及洗面盆等只供展示其大約位置而非展示其實際大小、設計及形狀。
- 住宅物業之天花高度將會因應其結構、建築及/或裝修設計上的差異而有所不同。
- 平面圖所列之數字為以毫米標示之建築結構尺寸。

Notes :

- The indications of fittings such as sinks, bath tubs, toilet bowls and wash basins, etc shown on the floor plans are indications of their approximate locations only and not indications of their actual size, design and shapes.
- The internal ceiling height within residential properties may vary due to structural, architectural and/or decoration design variations.
- The dimensions in the floor plans are all structural dimensions in millimetre.

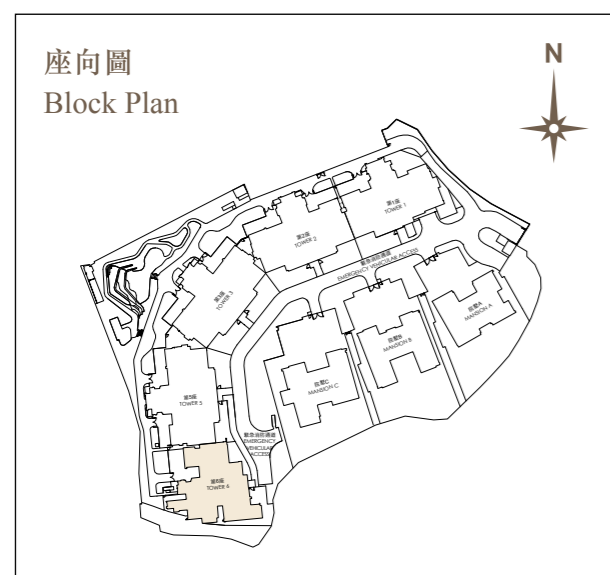

第6座 Tower 6

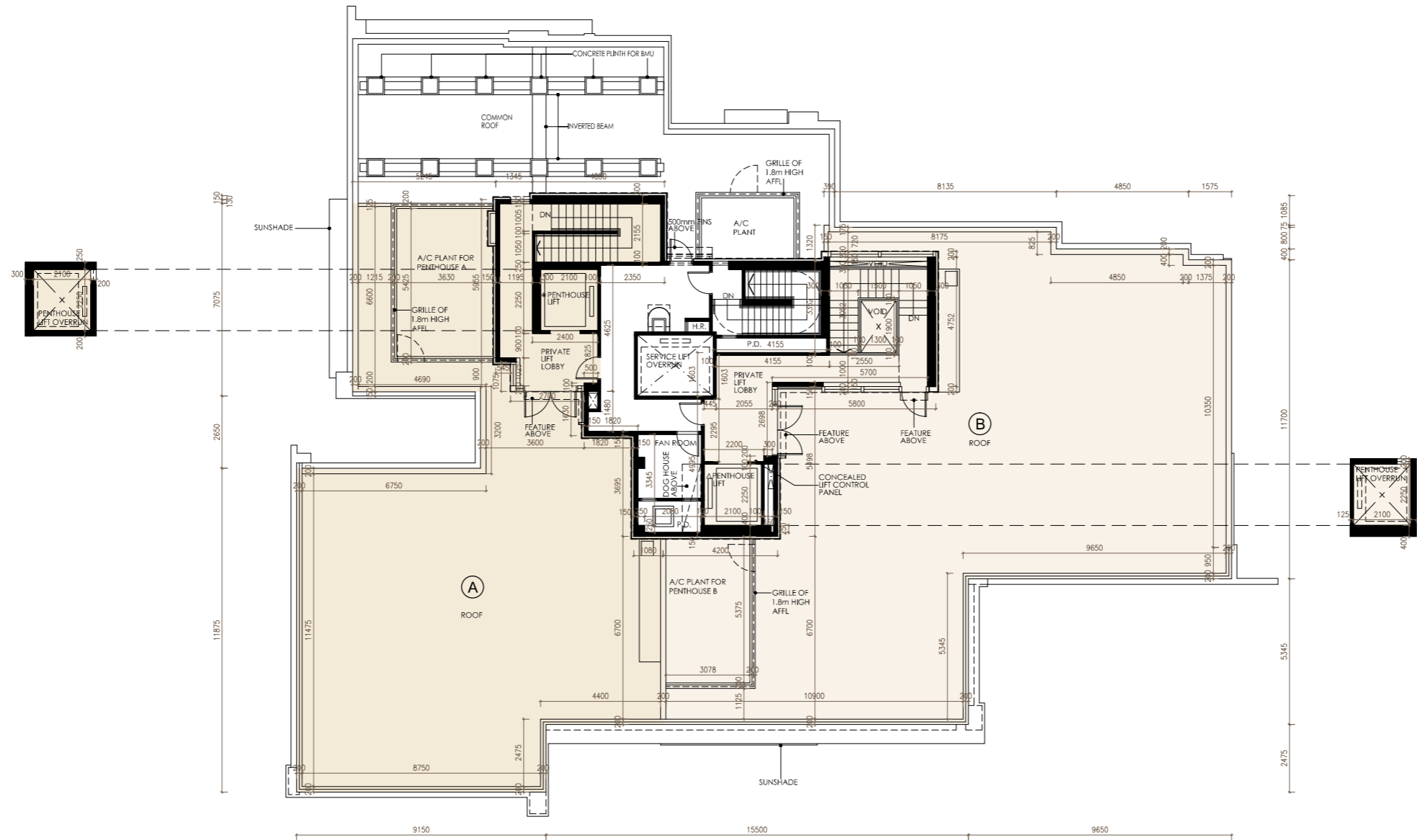

天台
Roof

比例
Scale :  0米/M 5米/M