Floor plans of residential properties in the phase
期數的住宅物業的樓面平面圖

Tower 7 (7A & 7B)
8/F-12/F, 15/F-16/F,
18/F-23/F, 25/F-33/F,
35/F-39/F, 41/F-43/F,
45/F-53/F & 55/F-61/F
(13/F, 14/F, 24/F, 34/F, 44/F
and 54/F are omitted)
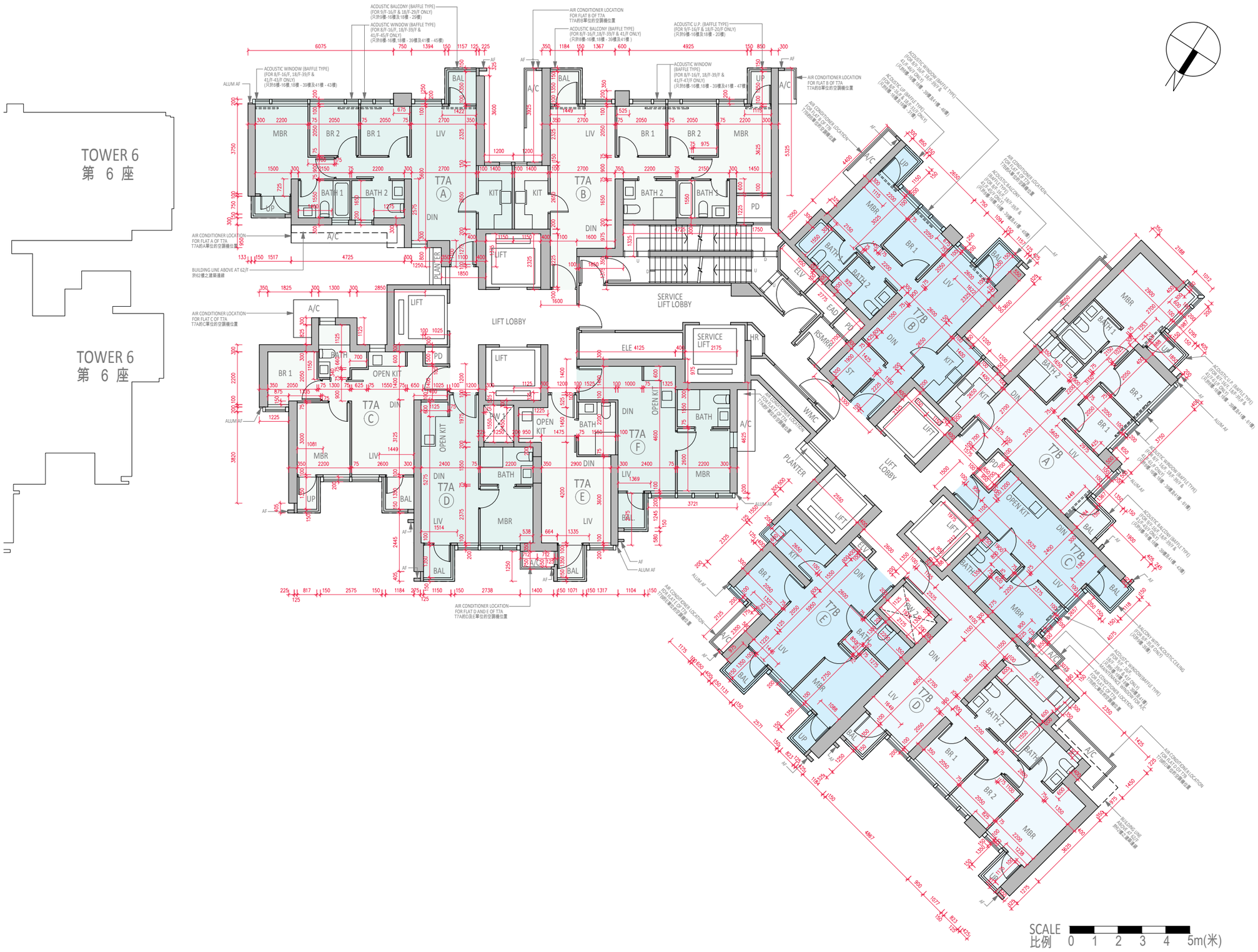
第7座 (7A及7B)
8樓至12樓, 15樓至16樓,
18樓至23樓, 25樓至33樓,
35樓至39樓, 41樓至43樓,
45樓至53樓及55樓至61樓
(不設13樓、14樓、24樓、
34樓、44樓及54樓)